

COLLECTIVE AGREEMENT

BETWEEN

HYDRO ONE INC.
("Hydro One" or "The Employer")

AND

THE SOCIETY OF ENERGY PROFESSIONALS
("The Society" or "The Union")



April 1, 2016 - March 31, 2019

IN WITNESS THEREOF the parties hereto have caused the Agreement to be executed by their proper officers duly authorized in that behalf at Toronto, Ontario.



Hydro One Inc.



The Society of Energy Professionals

Nov. 9/16

Date

Table of Contents

PART I – MANAGEMENT RIGHTS	1
1 MANAGERIAL RIGHTS OF THE COMPANY	1
PART II - RECOGNITION	2
2 RECOGNITION CLAUSE	2
2.1 Provincial Jurisdiction.....	2
2.2 Federal Jurisdiction.....	2
2.3 Clarity Notes	2
2.4 Supervisory Employees - Code of Ethics	4
2.5 Exclusions Process.....	4
2.6 Successor Rights.....	8
3 EMPLOYEE CLASSIFICATIONS.....	8
3.1 Probationary Employees	8
3.2 Regular Employees.....	8
3.3 Temporary Employees	9
4 SERVICE CREDIT DEFINITIONS	9
4.1 Established Commencement Date (ECD)	9
4.2 Vacation Credit Date (VCD)	10
4.3 External Experience Value (EEV)	10
4.4 Service Recognition Date (SRD).....	10
4.5 “Eligibility Service” or “Continuous Employment” for Pension Purposes	11
5 TEMPORARY ASSIGNMENTS	11
5.1 Employees Temporarily Excluded from Society Jurisdiction.....	11
5.2 Employees Temporarily Included in Society Jurisdiction	12
5.3 Grievance	12
6 EMPLOYEES ON TEMPORARY OUT-OF-PROVINCE ASSIGNMENT.....	12
6.1 Terms and Conditions of Employment During Assignment.....	12
6.2 Filling the Pre-Assignment Position.....	13
6.3 Redeployment Upon Completion of Assignment	13
6.4 Employment Continuity During Temporary Out-of-Province Assignment.....	14
7 LETTERS OF UNDERSTANDING.....	15
7.2 Letters of Understanding.....	15
PART III - VOLUNTARY RECOGNITION AGREEMENT	15
8 VRA AMENDMENTS	15
8.1 Supervisory Employees	16
PART IV - COLLECTIVE AGREEMENT TERM - NO STRIKE/NO LOCKOUT	17
9 COLLECTIVE AGREEMENT TERM - NO STRIKE/NO LOCKOUT	17
9.2 No Strike/No Lockout	17
9.3 Transition Provisions.....	17

PART V - UNION SECURITY.....	19
10 SOCIETY MEMBERSHIP AND DUES DEDUCTION.....	19
10.1 Membership in the Society.....	19
10.2 Dues Deduction (Rand Formula).....	19
11 PRINCIPLES REGARDING INVOLVEMENT WITH RESPECT TO SUCCESSOR RIGHTS	19
PART VI - DISPUTE RESOLUTION PROCESSES.....	20
12 No DISCRIMINATION.....	20
12.1 Human Rights.....	20
12.2 Union Activity.....	20
13 EMPLOYEE INDEMNIFICATION	20
14 VOLUNTARY RECOGNITION AGREEMENT DISPUTES	21
14.1 Enforcement	21
15 HEALTH AND SAFETY DISPUTES	21
16 COMPLAINT AND GRIEVANCE/ARBITRATION PROCEDURE.....	21
16.1 Preamble and Principles of Operation.....	21
16.2 Definitions.....	22
16.3 Scope Notes – Grievance and Arbitration	22
16.4 Timeliness.....	23
16.5 Step 1: Employee Complaint.....	23
16.6 Step 2: Meetings of The Standing Grievance Settlement Committee (“GSC”) 24	
16.7 Grievance Arbitration	24
17 DISCIPLINE AND DISCHARGE	25
17.5 Employment File	26
18 PRINCIPLE AND PROCESS OF PRIOR INVOLVEMENT IN JURISDICTIONAL ISSUES/DISPUTES	26
19 PERFORMANCE APPRAISAL FEEDBACK AND PERFORMANCE MANAGEMENT	27
19.1 Principles	27
20 ROLE OF SUPERVISORS	28
20.3 Society Representatives	28
PART VII – PENSION AND INSURANCE	29
21 LIFE INSURANCE	29
21.2 Life Insurance Options	29
21.5 Spousal Insurance	30
21.6 Dependent Insurance.....	30
22 PENSION PLAN	30
22.3 <i>Benefit Changes</i>	30
a) Actuarial Buy-Backs of Previous Service	30
b) <i>Employees Hired Before November 17, 2005 (“Legacy Plan Members”)</i>	31
c) <i>Employees Hired on or after November 17, 2005 (“New Plan Members”)</i>	31
22.4 Retirement Bonus	31
22.5 Pension Committee.....	31
22.8 <i>Plan Contributions</i>	32

PART VIII - SALARY	35
23 SALARY SCHEDULES	35
24 ESCALATOR CLAUSE	35
25 PAY TREATMENT OF PROFESSIONAL TRAINEES.....	45
25.1 Pay Treatment	45
26 PAYMENT OF FM&P EMPLOYEES	46
27 PAYMENT OF MANAGEMENT AND PROFESSIONAL (M&P) EMPLOYEES	46
28 PAYMENT OF TRADES MANAGEMENT SUPERVISORS (TMS)	46
29 JOB EVALUATION PLANS	46
30 TMS AGREEMENTS.....	46
31 SALARY PROGRESSION PLAN.....	48
32 PROMOTION-IN-PLACE PLANS.....	49
32.1 Definition.....	49
32.2 Principles	49
32.3 Conditions.....	49
32.4 Standard Features	49
33 TEMPORARY EMPLOYEES.....	50
33.1 Society Notification	50
33.2 Temporary Employees with Less than 12 Months' Service.....	50
33.3 Temporary Employees with More than 12 Months' Service.....	51
33.4 Temporary Employees Working Reduced Hours.....	52
33.5 Temporary Employees and Purchased Services.....	52
PART IX - ABSENCE FROM WORK.....	53
34 PAID/UNPAID TIME OFF.....	53
34.1 Jury Duty/Required Attendance at Court.....	53
34.2 Funeral Leave.....	53
34.3 Medical and Dental Appointments.....	54
34.4 Family Care	54
34.5 Reserve Forces.....	54
34.6 World Class Sport Events	54
35 SHORT-TERM ABSENCES	54
36 EDUCATION LEAVE	55
36.1 Definitions.....	55
36.2 Approvals.....	55
36.3 Terms and Conditions During Leave.....	55
36.4 Treatment of Employee on Return from Leave.....	56
37 SELF FUNDED SABBATICALS.....	56
37.1 Definition.....	56
37.2 Approvals.....	56
37.3 Terms and Conditions of Self-funded Sabbaticals.....	56
37.4 Treatment of Employee Upon Return from Leave	57
38 EMPLOYEES HIRED AS SOCIETY STAFF.....	57
39 RELEASE OF SOCIETY REPRESENTATIVES.....	58

39.1	Intent.....	58
39.2	Specific Circumstances.....	58
39.3	Treatment During Release and on Return to Work.....	59
40	VACATIONS	59
40.1	Vacation Entitlement	59
40.2	Less Than One Year of Service by June 30	59
40.3	One to Seven Years of Service	59
40.4	From Eight to Fifteen Years of Service.....	59
40.5	For Sixteen to Twenty-Four Years of Service.....	59
40.6	For Twenty-Five or More Years of Service	59
40.7	External Experience Credit	59
40.8	Vacation Credit for Prior Service	60
40.9	Vacation Without Pay.....	60
40.10	Use of Vacation Credits of Succeeding Year at Christmas.....	60
40.11	Banked Vacation.....	60
40.12	Vacation Bonus.....	60
40.13	Vacation Entitlement on Retirement/Termination	61
40.14	Vacation Pay on Retirement/Termination is as follows:	61
40.15	Deferment or Interruption of Vacations.....	62
41	STATUTORY HOLIDAYS AND FLOATING HOLIDAYS	62
41.2	Floating Holidays	63
42	EMPLOYMENT INSURANCE COMMISSION REBATE	64
43	PREGNANCY/PARENTAL LEAVE.....	64
43.1	Pregnancy Leave.....	64
43.2	Parental Leave.....	65
43.3	Benefits Under the Supplementary Unemployment Benefit (SUB) Plan	65
	PREGNANCY/PARENTAL LEAVES - TIME LINES.....	67
44	SICK LEAVE PLAN	68
45	LONG TERM DISABILITY	68
45.1	Qualifying Period.....	69
45.2	Disability Period	69
45.3	Benefits.....	69
45.4	Other Conditions	69
45.5	Joint Working Committee	70
46	WORKERS' COMPENSATION LEAVE	71
47	REHABILITATION AND RE-EMPLOYMENT.....	72
47.1	Application	72
47.2	Definitions	72
47.3	General.....	72
47.4	Vocational Rehabilitation.....	72
47.5	Rehabilitative Employment.....	73

47.6	Terms and Conditions of Rehabilitative Employment	74
47.7	Termination of Employment	75
PART X - HEALTH BENEFITS.....		75
48	EXTENDED HEALTH BENEFITS (EHB)	75
49	DENTAL PLAN	76
50	SEMI-PRIVATE HOSPITAL ACCOMMODATION PLAN	76
51	PERSONAL ACCIDENTS	76
PART XI- RELOCATION ASSISTANCE.....		77
52	HOUSING ASSISTANCE PLAN.....	77
52.1	Intent.....	77
52.2	Purchase Guarantee.....	77
52.3	Listing of Property	78
52.4	Sale of Property by Hydro One	78
52.5	Advance of Equity	78
53	MOVING EXPENSES.....	79
53.1	Intent.....	79
53.2	Minimum Moving Distance	79
53.3	Expenses for Reimbursement.....	79
53.4	Second Related Move.....	83
53.5	On Retirement	83
54	FINANCIAL ASSISTANCE PLAN.....	83
55	HOUSE EVALUATION AND GUARANTEE PLAN	84
56	COMPENSATION WHEN ASSIGNED TO TEMPORARY WORK HEADQUARTERS.....	85
56.1	Intent.....	85
56.2	Definitions.....	85
56.3	Compensation When Remaining at Temporary Work Headquarters (TWHQ)	85
56.5	Compensation for Daily Commuting To, and From, Temporary Work Headquarters	86
56.6	Exception	87
PART XII - TIME WORKED OUTSIDE NORMAL HOURS		88
57	ON-CALL SERVICE.....	88
57.1	Definition.....	88
57.2	Payment	88
58	OVERTIME.....	88
58.2	Day Workers	89
58.3	Shift Workers	89
58.6	Recording Overtime	90
59	TRAVEL TIME.....	90
59.1	General.....	90
59.2	Excessive Travel.....	90
59.3	Emergency Overtime Work	91

59.4	Attendance at Seminars, Conventions, Etc.	91
59.5	Flexibility	91
60	SHIFT WORK (M&P, TMS)	91
60.1	Definitions	91
60.2	Shift Workers	91
60.3	Shift Allowances (M&P, TMS)	92
60.4	Information Technology Organizations (M&P)	93
60.5	Ten Hour Shifts	93
60.6	Periodic Shifts for Non-Shift Workers	94
61	SHIFT WORK (FM&P)	95
61.1	Intent	95
61.2	Definitions (See Article 60)	95
61.3	Shift Differentials	95
61.4	Shift Premiums	95
61.5	Overtime	96
61.6	Time Balancing	96
61.7	Special Circumstances	96
61.8	10 Hour Days/Shifts	97
62	COMPENSATION AND WORKING CONDITIONS - 12-HOUR SHIFT SCHEDULE	97
62.1	General Provisions	97
62.2	Shift Differential	98
62.3	Shift Premium	98
62.4	Overtime	98
62.5	On-Call	99
62.6	Special Conditions	99
62.8	Minimum Availability Requirement (MAR) List	100
63	SHIFT TURNOVER	102
PART XIII- WORKING CONDITIONS		103
64	REDEPLOYMENT, SURPLUS STAFF PROCEDURE AND CHANGE OF EMPLOYER	103
64.1	Scope	103
64.2	Preamble and Principles of Operation	104
64.3	Definitions	104
64.4	Notification and Involvement of The Society	106
64.5	Application	107
64.6	Change of Employer	108
64.7	Allocation/Mapping	110
64.8	Voluntary Surplus	111
64.9	Set Up Joint Redeployment and Planning Team	112
64.10	Joint Planning - Responsibilities of the JRPT	112

64.11	Job Offers	121
64.12	Compensation.....	122
64.13	Compensation on Surplus Termination	123
64.14	Termination of Employment	125
64.15	Recall Rights.....	125
64.16	Relocation and Housing Assistance	126
65	VACANCIES (RELIEF, ROTATIONS AND SELECTIONS)	126
65.1	Intent.....	126
65.2	Definitions	126
65.3	Advance Planning	127
65.4	Relief	127
65.5	Rotations Within the Bargaining Unit.....	127
65.6	Selections for Ongoing Positions (Other Than Relief or Rotations)	129
66	SALARY TREATMENT FOR PROMOTIONS, TEMPORARY ASSIGNMENTS, LATERAL TRANSFERS AND DEMOTIONS.....	133
66.1	Definitions	133
66.2	Promotion	134
66.3	Reclassification as a Result of a Job Re-evaluation	134
66.4	Relief Pay	135
66.5	Lateral Transfer.....	135
66.6	Demotions.....	135
67	PURCHASED SERVICES	135
68	HOURS OF WORK	135
69	REDUCED BASE HOURS (40 HOUR WORKERS).....	136
70	ALTERNATE HOURS OF WORK ARRANGEMENTS.....	137
70.1	Principles	137
70.2	Application	137
70.3	Definitions	137
70.4	Overtime	138
70.5	Process.....	139
71	REDUCED HOURS OF WORK (RHOW) ARRANGEMENTS.....	140
71.1	Principles	140
71.2	Definitions	140
71.3	Guidelines.....	141
71.4	General Conditions - Reduced Hours Arrangements	141
71.5	Termination of the RHOW Agreement.....	146
71.6	Responsibilities	149
72	PEAK DEMAND HOURS ARRANGEMENTS.....	149
72.1	Intent.....	149
72.2	Process.....	149
73	WORK SHARING	150

74	ASSIGNMENT OF NON-BARGAINING UNIT WORK DURING A STRIKE/LOCKOUT	151
75	TELEWORKING	156
75.1	Definition of Teleworking:.....	156
75.2	Collective Agreement Standards:.....	156
75.3	Local Agreements.....	156
76	DIRECT DEPOSIT	157
77	CROSSING PICKET LINES OF OTHER UNIONS	157
78	THE PROVISION OF FRENCH LANGUAGE SERVICES	157
78.1	Designated Positions.....	157
78.2	Job Security.....	157
78.3	Training.....	158
78.4	Posting and Selection.....	158
78.5	Surplus Staff.....	158
78.6	Allowance.....	158
79	SPECIAL CLOTHING	159
80	PAYMENT FOR USE OF PERSONAL VEHICLE	159
81	BUSH FIRE FIGHTING AND VOLUNTEER FIRE BRIGADES	160
82	EXTREME WINTER WEATHER CONDITIONS	160
82.1	Make Up Time.....	160
82.2	Closure.....	161
82.3	Stranded Employees.....	161
83	EXTRAMURAL TRAINING	161
84	MEAL EXPENSES	162
85	VOLUNTARY SEVERANCE (NON-SURPUS)	162
86	SECURITY CLEARANCES	162
87	PROFESSIONAL LICENSING REQUIREMENTS	162
	PART XIV - ADMINISTRATION	164
88	REPRESENTATION ON HYDRO ONE COMMITTEES	164
89	GUIDELINES FOR SOCIETY REPRESENTATIVES ON JOINT/TRIPARTITE TEAMS	164
90	TRIPARTITE AGREEMENT ON JOINT HEALTH AND SAFETY COMMITTEES	164
90.1	Size and Composition of Joint Health and Safety Committees.....	165
90.2	Training and Certification.....	165
90.3	Policy Committee (Non-legislated).....	165
90.4	Annual Experience Review.....	166
90.5	Amendments to the Agreement.....	166
91	AUTHORITY TO STOP WORK	166
91.1	Definitions.....	166
91.2	Intent.....	166
91.3	Introduction.....	166
91.4	Authority to Stop Work.....	166
91.5	Training/Certification.....	167
91.6	Responsibility and Accountability.....	167
91.7	Compensation and Discipline.....	167

91.8	Decertification	167
91.9	Assessment	168
92	JOINT HEALTH AND SAFETY COMMITTEES.....	168
93	PROBLEM SOLVING COMMITTEE	169
94	<i>DIVERSITY COMMITTEE</i>	169
95	<i>EMPLOYEE AND FAMILY ASSISTANCE</i>	169
96	PUBLICATION OF COLLECTIVE AGREEMENT.....	169
97	USE OF HYDRO ONE COMPUTER FACILITIES.....	170
98	NOTE TO PART XV - APPENDICES	170
PART XV - APPENDICES		171
	Appendix I - Re: Utilization and Advancement of Professional Engineers and Scientists.....	171
	Appendix II - Re: Input To Association Of Professional Engineers Of The Province Of Ontario (APEO) Salary Survey	173
	Appendix III - Re: Amendment to the Voluntary Recognition Agreement (VRA).....	174
	Appendix IV Re: Article 2 - Recognition Clause	175
	Appendix V- Re: Peak Demand Hour Arrangements	185
	Appendix VI - Guidelines for Applying Burkett Overtime Award	187
	Appendix VII - Default Units of Application	190
	Appendix VIII - Side Letters 1999-2000 Negotiations	191
PART XVI - LETTERS OF UNDERSTANDING		194
	LETTER OF UNDERSTANDING #1.....	194
	Re: Society-MCP Boundary Issues.....	194
	LETTER OF UNDERSTANDING #2.....	196
	Re: Expediting Redeployment Grievances and Arbitrations.....	196
	LETTER OF UNDERSTANDING #3.....	198
	Re: First Line Management Supervisory Positions (TMS).....	198
	LETTER OF UNDERSTANDING #4.....	199
	Re: Allocation of Society Staff to Ontario Hydro Successor Companies	199
	LETTER OF UNDERSTANDING #5.....	200
	Re: Reclassification of 40-Hour FLM Jobs That Primarily Supervise Non-Trades.....	200
	LETTER OF UNDERSTANDING #6.....	202
	Re: Process for Updating the Hydro One Drug Formulary	202
	LETTER OF UNDERSTANDING #7.....	204
	Re: Hydro One Acquisitions	204
	LETTER OF UNDERSTANDING #8.....	206
	Re: Career Edge	206
	LETTER OF UNDERSTANDING #9.....	207
	Re: Return of Employees from Inergi to Hydro One.....	207
	LETTER OF UNDERSTANDING #10.....	208
	Re: Biometrics Information at the OGCC, Essa and Richview	208
	LETTER OF UNDERSTANDING #11.....	209
	Re: Work Refusal	209
	LETTER OF UNDERSTANDING #12.....	210

for Re: Incident Rating and Investigations	210
LETTER OF UNDERSTANDING #13	212
Re: Career Bridge	212
LETTER OF UNDERSTANDING #14	213
Re: Time Limits for Filing Health and Dental Claims	213
LETTER OF UNDERSTANDING #15	214
Re: Joint Health and Safety Working Committee	214
LETTER OF UNDERSTANDING #16	215
Re: Building Trades Union Employees	215
who are temporarily working in the Society's Jurisdiction	215
LETTER OF UNDERSTANDING #17	216
Re: Statutory Holiday Credit Compensation	216
LETTER OF UNDERSTANDING # 18	217
RE: IPO SHARE GRANTS	217
LETTER OF UNDERSTANDING #19	218
Re: Professional License Requirements	
LETTER OF UNDERSTANDING #20	219
Re: Vacation Accrual & Usage for LTD Rehab Employees	
INDEX	220

PART I – MANAGEMENT RIGHTS

1 MANAGERIAL RIGHTS OF THE COMPANY

Hydro One Inc. has and shall retain the exclusive right and power to manage its business and direct its working forces, including, but without restricting the generality of the foregoing, the right to hire, suspend, discharge, promote, demote and discipline any employee. Hydro One shall exercise the said functions in accordance with the provisions of the Collective Agreement.

PART II - RECOGNITION

2 RECOGNITION CLAUSE

2.1 Provincial Jurisdiction

Hydro One Inc. recognizes the Society as the exclusive bargaining agent for a bargaining unit comprised of:

All employees employed in Hydro One Inc., hereinafter known as Hydro One, in the Province of Ontario employed as supervisors, professional engineers, engineers-in-training, scientists, and professional, administrative and associated employees, save and except for persons who perform managerial functions as distinct from supervisory functions; persons employed in a confidential capacity with respect to labour relations; and persons in bargaining units for which any trade union held bargaining rights as of November 13, 1991.

2.2 Federal Jurisdiction

The Society was certified in May 1995 under the Canada Labour Code for a bargaining unit comprised of the following:

All employees of Ontario Hydro employed by Ontario Hydro Nuclear (OHN) in the Province of Ontario employed as supervisors, professional engineers, engineers-in-training, scientists, and professional, administrative and associated employees, save and except for persons who perform managerial functions as distinct from supervisory functions; persons employed in a confidential capacity with respect to labour relations; and persons in bargaining units for which any trade union held bargaining rights as of November 13, 1991.

On April 1, 1998, jurisdiction for labour relations for the above Ontario Hydro noted federal bargaining unit was delegated to the Province of Ontario.

2.3 Clarity Notes

2.3.1 For the purposes of clarity, the bargaining units set out above:

Include:

- a) all regular, probationary, graduate students, reduced-hours and temporary employees whose functions are included in the classifications paid from Salary Schedules 01, 02 and 03.

Exclude:

- a) those persons who perform managerial functions as distinct from supervisory functions. An employee is performing managerial functions if:
 - i) she/he performs managerial functions such as hiring, promotion, performance management and step progression, discharge, etc., over other employees in the bargaining unit; and

she/he is required to spend the majority of his/her time performing managerial duties; and

she/he supervises at least seven (7) employees (directly and indirectly) on a regular and continuous basis; or

- ii) she/he supervises persons who are excluded from the Society's bargaining unit by reason of performing managerial functions or being employed in a confidential capacity with respect to labour relations.

2.3.2 Definitions

- a) "Supervisors" means employees who primarily perform supervisory functions, including the requirement to make recommendations regarding any staff or personnel matter. These staff or personnel matters include, but are not limited to, such areas as selection, promotion, appraisal, discipline, transfer, staffing needs, work methods, changes in terms and conditions of employment, grievances, or the interpretation and administration of the applicable Collective Agreement. "Supervisors" includes employees in other employee classifications who perform supervisory functions.
- b) "Professional engineer" means either: a) an employee who is a member of the engineering profession entitled to practice in Ontario and employed in a professional capacity; or b) an employee with equivalent credentials who is in a position that requires engineering expertise and specialized knowledge. This definition includes all employee categories included under the heading of "Professional Engineer" listed in Attachment A to Appendix I "Utilization and Advancement of Professional Engineers and Scientists" in this Agreement. "Professional engineers" includes employees who satisfy these criteria and who are required to perform supervisory functions.
- c) "Engineers-in-training" means an employee who has completed a course of specialized instruction in engineering sciences and graduated from a university or similar institution, who has not satisfied all the requirements for practicing as a professional engineer and who is on a structured training program to partially satisfy these requirements.
- d) "Scientists" means employees who are university graduates in the Natural Sciences, the Applied Sciences, Mathematics or Computer Sciences, who are not classified as professional engineers, and who are engaged in the application of this specialized knowledge in the course of their employment. This definition includes all incumbents in positions identified under the heading of "Scientists" listed in Attachment A to Appendix I entitled "Utilization and Advancement of Professional Engineers and Scientists" in this Agreement. "Scientists" includes employees who satisfy these criteria and who are required to perform supervisory functions.
- e) "Professional employee" means an employee who:
 - i) in the course of his/her employment is engaged in the application of specialized knowledge ordinarily acquired by a course of instruction and study resulting in graduation from a university or similar institution; and

- ii) is eligible to be a member of a professional organization that is authorized by statute to establish the qualifications for membership in the organization; or
- iii) performs the functions, but lacks the qualifications of a professional employee.

“Professional employees” include employees who satisfy these criteria and who are required to perform supervisory functions.

- f) “Administrative employee” means an employee who normally supervises persons engaged in office administration, construction, security or maintenance work who are represented by another trade union. This definition includes employees who share a community of interest with “supervisors”.
- g) “Associated employees” means employees in positions which normally require a university degree or equivalent education or experience. This definition encompasses employees who share a community of interest with “professional engineers”, “scientists” or “professionals” and includes, but is not limited to, Nurses. “Associated employees” includes employees who satisfy these criteria and who are required to perform supervisory functions.

2.4 Supervisory Employees - Code of Ethics

Hydro One agrees to include supervisory employees in the bargaining unit on the condition that the parties recognize that supervisory employees will continue to exercise key functions in the control and operation of Hydro One. As members of Hydro One’s managerial staff, supervisors use judgment to express and make operative the decisions of Management. They are responsible for fostering a healthy work environment. The parties recognize the responsibility of supervisors to discharge their supervisory duties in good faith. The Society and Hydro One will identify, minimize and/or avoid the conflicts/perceived conflicts of interest that may arise concerning the relationship between supervisors, the Society and Hydro One.

It is recognized that supervisory employees may be disciplined for failure to act in good faith as a representative of Management and fulfilling their responsibilities including abuse of supervisory position and breach of trust.

2.5 Exclusions Process

Hydro One and the Society agree to the following process for the purpose of excluding new and changed positions from the Society’s jurisdiction.

- 1. a The following new or changed job documents or their electronic equivalents in Scenarios A to D will be sent to the Society for their review:

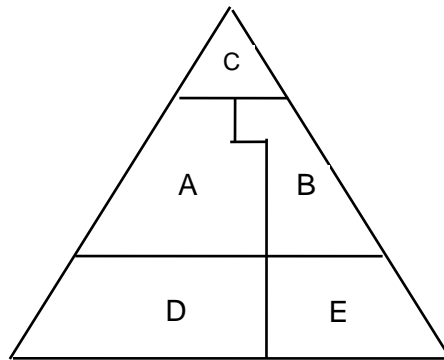

- A - Society Jobs
- B – Band 7 & 8 MCP Jobs
- C – Band 6 and above MCP Jobs
- D - Borderline Society/PWU Jobs
- E – Band 8 and below MCP Jobs

Scenario	New Jobs	Revised Jobs
A	Documents will be sent to the Society after finalization.	<ul style="list-style-type: none"> i) If job leaves Society jurisdiction, documents will be sent to the Society before finalization. ii) If Society jurisdiction does not change, documents will be sent to the Society after finalization.
B	Documents for new Band 7 & 8 MCP jobs will be sent to the Society before finalization.	If jurisdiction changes to Society bargaining unit, documents will be sent to the Society after finalization.
C	Documents for new Band 6 and above ¹ MCP jobs will be sent to the Society before finalization.	If jurisdiction changes to Society bargaining unit, documents will be sent to the Society after finalization.
D	Documents for the following new jobs not established as PWU jobs in the past will be sent to the Society before finalization: <ul style="list-style-type: none"> i) supervisory jobs, and ii) non-supervisory jobs which report to a Society-represented position and are paid at the final step rate at or above MP1 reference point. 	If jurisdiction changes to Society bargaining unit, documents will be sent to the Society after finalization.

1. b Clarity Note regarding the Application of Exclusions Process to New or Changed MCP Jobs that are excluded under the new exclusion criterion (see Appendix III):

¹ In this section “above Band...” refers to MCP salary bands that are higher in the organizational hierarchy (e.g. Band 5 is above Band 6) and “below Band...” refers to MCP salary bands that are lower in the organizational hierarchy (e.g. Band 6 is below Band 5).

- i. Vice-President jobs and/or jobs rated Band 4 or above do not need to go through the exclusion process. Hydro One will notify the Society about any applicable new jobs.
- ii. The exclusions process does not apply to jobs that have an MCP report.
- iii. Subject to (ii) above, the exclusions process will apply to jobs rated Band 5 and below (including but not limited to Bands 6 and 7).
- iv. In the event that Hydro One changes the system used to classify MCP jobs, or significantly alters the MCP band structure, the parties will attempt to reach agreement on how to apply the principles set out above to the new/modified classification system. Failing agreement, either party may refer this dispute to a mutually agreeable arbitrator.

1. c Frozen Landscape

The parties agree that the frozen jurisdictional landscape as agreed to in the May 31, 2007 Memorandum of Agreement will form the basis of the ongoing jurisdictional landscape between the parties. For clarity, Hydro One will not alter or amend any existing Society represented jobs such that as a result they fall outside the Society's jurisdiction. Hydro One can introduce newly created MCP jobs, which will be processed in accordance with the exclusion process. Also, Hydro One can replace individuals who leave existing MCP jobs or add additional positions to existing MCP jobs.

The employer will provide the Society with a complete list of the jobs included in the "frozen landscape", including job title and occupation code. The employer will provide the Society with a written summary of any changes in "frozen landscape" jobs, including job title revisions, every year. These timelines may be amended by mutual agreement.

2. If a new or changed job is excluded from the Society's jurisdiction and the Society has concerns with the exclusion, the parties will meet within 15 days of the exclusion request to attempt to resolve any outstanding issues.
3. If the parties are unable to resolve the issues, the Society can request that the dispute be submitted to expedited arbitration. A hearing will be held within 30 days of the referral, and a decision will be rendered within 15 days of the hearing. Management cannot implement the exclusion until the Arbitrator's decision. The Society must inform Hydro One of their intent to request arbitration within 10 days of the meeting taking place. If the Society does not request arbitration, Hydro One is free to implement the excluded position.
4. Management will notify the Society office of any jurisdictional grievance filed by another trade union against a Society-represented position and will advise the Society of any change in status (e.g., referred to next step, resolved, withdrawn).
5. Attachment 1 is the exclusion form which will be used in accordance with this process. The Society's agreement to exclude any position under this process is without prejudice to its position in any proceedings and will not limit the Society's right to challenge the exclusion at a later point in time.

ATTACHMENT 1 Hydro One Request for Society Exclusion

-Note: Before an occupation code can be issued, completion of the shaded areas by Line Management and/or Human Resources is mandatory.

date	job title	schedule/grade
business unit	division	department

This is a: new document
 revised and previously excluded document - existing occupation code:
 revised and previously included document - existing occupation code:
 Managerial Exclusion Confidential Exclusion Within Another Trade Union

<p>SOCIETY UNIT DIRECTOR</p> <p><input type="checkbox"/> Agreed <input type="checkbox"/> Disagreed</p> <p>If disagreed, why?</p> <p>_____</p> <p>_____</p> <p>_____</p> <p>Society Unit Director (signature)</p> <p>_____</p> <p>Date: _____</p>	<p>SOCIETY STAFF OFFICER</p> <p><input type="checkbox"/> Agreed <input type="checkbox"/> Disagreed</p> <p>If disagreed, why?</p> <p>_____</p> <p>_____</p> <p>_____</p> <p>Society Staff Officer (signature)</p> <p>_____</p> <p>Date: _____</p>
--	--

(The Society's agreement to exclude any position from its jurisdiction is without prejudice to challenge this exclusion at a later point.)

<p>Line Management (signature)</p> <p>_____</p> <p>Date: _____</p>	<p>Human Resources Department (signature)</p> <p>_____</p> <p>Date: _____</p>
--	---

Note: See Article 2 of the Society-Hydro One Collective Agreement for the complete Recognition Clause and Letter of Understanding, dated Oct. 4, 1994. For clarification or information regarding exclusion, please contact your Human Resources Officer or Labour Relations - Corporate HR or the Society Office or a Society Unit Director.

2.6 Successor Rights

2.6.1 Hydro One agrees that it will not directly or indirectly request government to exempt the Company or the Society from the successor rights provisions of the applicable labour relations legislation.

2.6.2 The successor rights provisions of the applicable labour relations statute shall be incorporated by reference into this collective agreement. No board of arbitration established pursuant to the grievance and arbitration provisions of this contract has jurisdiction to make any decision within the jurisdiction of the Labour Relations Board and nothing herein is intended to affect the jurisdiction of the Labour Board to resolve disputes related to the application of the provisions of the statute. For purposes of s.48 of the *Ontario Labour Relations Act* and s. 57 of the *Canada Labour Code*, the Ontario Labour Relations Board or the Canada Labour Relations Board shall be deemed to be a Board of Arbitration for the resolution of disputes related to the interpretation, application, administration or alleged violation of this provision of the collective agreement. The remedial powers of the Labour Board shall be as set out in the relevant statutory provisions governing successor rights.

3 EMPLOYEE CLASSIFICATIONS

3.1 Probationary Employees

A probationary employee is an employee who is hired on a trial basis with the prospect of being reclassified as a regular employee, if the employee's performance satisfactorily meets the job requirements. The probation period is normally a minimum of six (6) months and a maximum of twelve (12) months upon mutual agreement of the employer and the Society representative². After six (6) months, or after twelve months where an extension has been agreed to, the employee will either be made regular, transferred to another probationary position or terminated unless there is an expectation that a longer probationary period will result in improvement in a specific area which has been identified to the employee (e.g. completion of a training course or a specific work assignment, interrupted probationary period as a result of parental leave, etc.) The employee's benefits and working conditions are the same as regular employees with exceptions identified in the provisions where different treatment has been agreed to.

3.2 Regular Employees

A regular employee is an employee who has either served the required probationary term or has previously been employed in one of the other categories and has satisfactorily met the job requirements. The employee occupies a position that is considered part of the on-going organization of Hydro One.

3.2.1 Reduced Hours of Work Regular Employees

A reduced hours of work regular employee is an employee who has regular status but works less than the base hours for a full-time position. The employee's benefits and working conditions are pro-rated and based on the entitlements of

² For the meaning and application of the term "Society representatives" throughout this agreement, see Appendix IX ("Designation of Society Representative Contact Persons/Decision-Makers in the Society-Hydro One Collective Agreement")

the regular employees. The pro-rating is described in Article 71 (Reduced Hours of Work).

3.3 Temporary Employees

3.3.1 A temporary employee is an employee who is hired for short-term work assignment which is not ongoing (i.e. normally not extending beyond 24 months). The employee's benefits and working conditions are as per Article 33 (Temporary Employees).

3.3.2 Reduced Hours of Work Temporary Employees

A reduced hours of work temporary employee is an employee who has temporary status but works less than the base hours for a full-time position. The employee's benefits and working conditions are pro-rated as per Article 33 (Temporary Employees).

3.3.3 Student Employees

A student employee is an employee who is hired for short-term work which is not ongoing. He/she is normally in the process of completing his/her post-graduate studies and is expected to return to his/her studies after an agreed employment period. The employee's benefits and working conditions are as per Article 33 (Temporary Employees).

4 SERVICE CREDIT DEFINITIONS

Service credits shall be based on all previous full-time (regular, temporary and casual) service and part-time/reduced hours (regular and temporary) unless otherwise specified. (See Section 9.3 Transition Provisions)

4.1 Established Commencement Date (ECD)

The "ECD" represents the latest date of hire, subject to authorized adjustments for previous service as detailed below.

a) Regular

The ECD for regular employees is calculated by giving service credits for:

- probationary employment;
- 100% of employment service in an acquired company;
- previous regular and temporary (full-time and reduced hours employment), if there has been no break in service exceeding twelve (12) months;
- previous casual construction employment if there was no break in employment exceeding three (3) months (or 12 months for casual construction employees on the Pension and Insurance Plan).

(The ECD has an impact on sick leave and severance pay.)

b) Temporary

The ECD for temporary employees is calculated by giving service credits for:

- previous temporary employment, if there has been no break in service exceeding 3 months and employee has less than 12 months service;
- previous temporary employment, if there has been no break in service exceeding 12 months and employee has greater than 12 months service.

(The ECD has an impact on statutory holidays and floating holidays.)

4.2 Vacation Credit Date (VCD)

The VCD represents all service regardless of breaks. While a regular employee, service credits shall be based on the current ECD and adjusted for all previous periods of Hydro One employment. All employees who currently work reduced hours or have done so in the past, will have such service calculated as if were full time.

(VCD is used to determine vacation bonus.)

4.3 External Experience Value (EEV)

The EEV represents a vacation credit quantity expressed in number of years, months and days for external work experience granted to qualifying regular employees (Section 40.7). The EEV and VCD determine total years credit for vacation entitlement (days) and service-based payment in lieu of notice (Subsection 64.13.1).

4.4 Service Recognition Date (SRD)

The SRD for regular employees represents all service while a Hydro One employee on payroll regardless of breaks in employment. Service credits shall be based on the last hire date and adjusted for all previous periods of Hydro One employment. All employees who currently work reduced hours or have done so in the past, will have such service calculated as if it were full time (it should never be pro-rated).

Authorized Adjustments:

a) Personal Leaves of Absence

SRD includes the time an employee is on "leave", if the employee is on a:

- personal leave of absence with pay; or
- personal leave of absence without pay which is less than 15 working days; or
- personal leave of absence without pay which is more than 15 working days and which was started on or after April 15, 1993 -- only that portion which was taken during the period from April 15, 1993 to August 31, 1997.
- prepaid leave of absence, under the enhanced leaves of absence policy dated April 16, 1993, greater than eight (8) weeks.

b) Pregnancy/Parental Leaves

SRD includes the time an employee is on a pregnancy/parental leave (previously referred to as normal or extended maternity/adoption leave).

c) Job Sharing

SRD is calculated as if the employee is working full-time hours.

d) Work Sharing

SRD is calculated as if the employee is working full-time hours.

(SRD has an impact on recognition of employee service at years 25 and 40, Quarter Century Club Membership and seniority (Article 64).)

4.5 “Eligibility Service” or “Continuous Employment” for Pension Purposes

Generally, it is the number of years (including a portion of a year) a pension plan member has been continuously employed in which there has been no break in employment exceeding 12 months. It includes previous Ontario Hydro/Hydro One pensionable service which has been reinstated; external service which has been transferred into the pension plan under a reciprocal pension transfer agreement; and periods of pregnancy/parental leave. It may include certain types of non-Hydro One regular service purchased under special provisions. It generally excludes leaves of absence without pay except where the employee elects to pay the pension contribution. The exceptions are detailed in the pension rules.

Eligibility Service (ES) is used as an eligibility criterion for early retirement and the associated early retirement discounts; and in conjunction with Membership Service (i.e., the service subsequent to the date actually joining/started contributing to the Plan) and Age, to determine death and termination benefit entitlements.

5 TEMPORARY ASSIGNMENTS

There may be instances when employees are temporarily removed from their normal duties to perform work outside of the Society's bargaining unit. Likewise, employees from outside of the bargaining unit may be assigned temporarily to work within the Society's bargaining unit.

In such instances, the parties agree that:

5.1 Employees Temporarily Excluded from Society Jurisdiction

5.1.1 The Society shall be given prior notice of any temporary assignment exceeding three months' duration that Hydro One considers outside the bargaining unit, along with a rationale for the proposed exclusion.

5.1.2 The Society shall continue to represent employees who have been temporarily removed from their regular positions to perform work outside the bargaining unit for the first three months of the temporary assignment. Dues shall be deducted and remitted to the Society for the three month period.

5.1.3 Except where otherwise specified in this Agreement, Society-represented employees who are temporarily assigned to positions outside the bargaining unit shall have access to all benefits, plans or entitlements under Part X (Health Benefits), Part VII (Pension and Insurance), Part XI (Relocation Assistance), and Articles 64 (Redeployment, Surplus Staff and Change of Employer) and 65 (Vacancies) of the Collective Agreement for the full duration of the assignment.

5.2 Employees Temporarily Included in Society Jurisdiction

5.2.1 Hydro One personnel from outside the Society's bargaining unit who are temporarily assigned work within Society jurisdiction shall be represented by the Society for that portion of the assignment extending beyond three months, and dues shall be deducted for the period beyond three months.

5.2.2 During the period of Society representation, temporarily included employees shall be subject to the provisions of the Collective Agreement, but the following shall not apply:

- Article 31 (Salary Progression Plan)
- Part IX (Absence from Work)
- Part X (Health Benefits)
- Part VII (Pension and Insurance)
- Part XI (Relocation Assistance), except for Article 56 (Compensation when Assigned to Temporary Work Headquarters)
- Part XIII (Working Conditions) except for vacancy rights pursuant to Clause 65.6.3.i
- Other provisions or agreements to the extent they concern the above

5.3 Grievance

The Society's Complaint and Grievance/Arbitration procedure shall apply to any dispute relating to an applicable provision of the Society's Collective Agreement, including any dispute as to whether the Collective Agreement is applicable in the circumstances. The employee and/or the employee's bargaining agent retain any rights in respect of terms and conditions of employment to which the Society's Collective Agreement does not apply.

6 EMPLOYEES ON TEMPORARY OUT-OF-PROVINCE ASSIGNMENT

6.1 Terms and Conditions of Employment During Assignment

6.1.1 When a Society-represented employee accepts a temporary assignment outside Ontario, the employee:

- a) retains his/her status as an employee of Hydro One;
- b) continues to accrue service credit for all purposes under Article 4 of the Collective Agreement;
- c) is required to pay Society dues during the term of any assignment beginning on or after January 1, 1995.

- 6.1.2 The employee remains represented by the Society until he or she begins this assignment. When an employee accepts a personal services contract, that contract together with this Article shall constitute the employee's complete terms and conditions of employment for the full term of the assignment. Hydro One will advise the Society after a personal services contract with a Society-represented employee is signed.
- 6.1.3 Hydro One will indemnify, or cause to be indemnified, each employee who, in the course of work on temporary out-of-province assignment, becomes subject to a claim made against him/her or to a threat of discipline from an association with statutory power to apply professional standards. Article 13 will apply unless indemnification provisions specific to a given contract or project are identified in the personal services contract.

6.2 Filling the Pre-Assignment Position

Before the employee commits to the assignment, Management will determine whether it intends to fill the position on a temporary or regular basis and discuss the decision and rationales with the employee. Hydro One will inform the employee of any intent to change this plan while the employee is on an out-of-province assignment.

6.3 Redeployment Upon Completion of Assignment

- 6.3.1 The line manager in the employee's pre-assignment Business Unit shall provide or shall identify appropriate personnel to provide the returning employee with employment-related information and assistance and to carry out the provisions of this Subsection upon completion of the assignment and return to Ontario.
- 6.3.2 When the employee's pre-assignment position with Hydro One continues to exist and has not been filled or has been filled temporarily, the employee shall return to that position.
- 6.3.3 When the employee's pre-assignment position with Hydro One no longer exists or has been filled regularly, and the employee is not surplus by operation of Article 64, the employee shall be placed in an Hydro One vacancy for which he/she is qualified, in the following order:
- a) a lateral vacancy within the employee's pre-assignment Business Unit at the pre-assignment location;
 - b) within the pre-assignment Business Unit, a choice of a lateral vacancy at a new location, or a vacancy within two salary grades lower at the pre-assignment location;
 - c) within the pre-assignment Business Unit, a vacancy within two salary grades lower, in a new location;
 - d) redeployment in accordance with Article 64.
- 6.3.4 Placements under Subsection 6.3.3 (a), (b) or (c) above are exceptions to Hydro One posting requirements, consistent with Subsection 65.6.1 (b).

6.3.5 When there is a reasonable expectation that an employee will be placed in a different position upon return from a temporary out-of-province assignment, Hydro One will identify and notify the employee of potential placements. An employee who is not placed within 30 days of completion of the assignment and return to Ontario shall have the right to be redeployed in accordance with Article 64.

6.4 Employment Continuity During Temporary Out-of-Province Assignment

6.4.1 Employees on temporary out-of-province assignments will be neither advantaged nor disadvantaged with respect to rights under Article 64 upon return from the assignment. When an employee's pre-assignment position has been included in a Unit of Application for redeployment under Article 64, the employee will be redeployed in accordance with Article 64.

The Joint Redeployment and Planning Team (JRPT) will consider issues such as:

- the number of employees within the unit of application who are on temporary out-of-province assignments;
- the duration of the assignments;
- the seniority of the affected employees;
- the qualifications of the affected employees;
- the ability to factor the employee into the on-going joint planning efforts (i.e., will the employee be returning during or shortly after the joint planning process);
- the ability to fill positions in the new organization on a temporary assignment basis in order to accommodate a returning employee;
- the need to fill positions in the new organization on a continuing basis;
- the need to keep employees apprised of developments within their unit of application that may impact on their job status during the assignment.

6.4.2 If an employee is declared surplus while he/she is on temporary out-of-province assignment, the employee will be notified and all surplus entitlements will be deferred until the employee completes the assignment and returns to Ontario.

6.4.3 An employee on temporary out-of-province assignment who is subject to redeployment under Article 64 in his/her absence and the JRPT determines:

- a) the employee would have been matched to a position by virtue of seniority and qualifications and is, therefore, deemed not surplus; and
- b) the employee will not be matched in the redeployment; then the employee will be entitled to treatment under Section 6.3 above.

7 LETTERS OF UNDERSTANDING

7.1 Letters of Understanding will form part of this collective agreement. Letters of Understanding are found in Part XVI.

7.2 Letters of Understanding

7.2.1 Intent

A Letter of Understanding may serve the following purposes:

- amend or add to the current provisions of the agreement;
- elaborate/clarify the intentions of a provision of the collective agreement
- establish provisions for issues not covered by the agreement

7.2.2 Grievance/Arbitration

Letters of Understanding are subject to the same grievance and arbitration provisions as are other items in the collective agreement

7.2.3 Approval

Letters of Understanding must bear the signatures of both the Vice-President Labour Relations (for Hydro One) and the Local Vice-President (for the Society) or their designates.

7.2.4 Duration

The parties agree that, for the most part, Letters of Understanding should contain "sunset clauses". In those cases where such a clause has not been put into a Letter of Understanding, the Society and Hydro One will at some time during collective agreement negotiations determine the status of each such Letter of Understanding (e.g., incorporate in to the collective agreement, delete it, extend it, etc.).

PART III - VOLUNTARY RECOGNITION AGREEMENT

8 VRA AMENDMENTS

A Voluntary Recognition Agreement (VRA) between Ontario Hydro and the Society came into effect on January 14, 1992. A complete text of the VRA between Ontario Hydro and the Society is found in Appendix IV. The VRA, as amended in this Article, is applicable to Hydro One. The VRA shall remain in effect thereafter except for Sections 4.0 and 5.0 of the VRA (outlined in Articles 14 and 15 of this Agreement) which may be terminated by written notice by either party not less than six months prior to the expiry of the Collective Agreement in operation on January 1, 2005 or any subsequent Collective Agreement. On January 6, 2003, Hydro One provided the Society with written notice of termination of paragraphs 4.0 and 5.0 of the VRA.

In the event that either party desires to amend the VRA on or after January 1, 2005, it must notify the other party in writing not less than six months prior to the expiry of the Collective Agreement in effect on January 1, 2005 or thereafter six months prior to the expiration of any subsequent Collective Agreement. In such circumstances the parties will have the right, if either party so chooses, to appoint a mutually agreeable mediator for the purpose of reaching a settlement of the issues and where there is mutual agreement the mediator shall arbitrate outstanding matters in dispute.

Notwithstanding the above, the parties may mutually agree to amend the VRA at any time.

8.1 Supervisory Employees

For the purposes of this Article, the parties agree that Supervisory positions are those that are not excluded under Article 2.0 above and that satisfy the following criteria:

- a) Employees on Salary Schedule 01 who under Plan A "Nature of Supervision" have either Degree 3 (or higher) or its equivalent;
- b) Employees on Schedules 02 or 03 on condition they normally supervise other employees.

PART IV - COLLECTIVE AGREEMENT TERM - NO STRIKE/NO LOCKOUT

9 COLLECTIVE AGREEMENT TERM - NO STRIKE/NO LOCKOUT

9.1 This Collective Agreement shall remain in effect from **April 1, 2016 to March 31, 2019** inclusive and, thereafter, shall be renewed automatically from year to year unless either Party notifies the other in writing not less than 90 days prior to the expiration of the Collective Agreement that it desires to amend the Collective Agreement.

9.2 No Strike/No Lockout

The Society, employees within the scope of the bargaining unit, and Hydro One are pledged to the effective and efficient operation of Hydro One and they pledge themselves, individually and collectively, to refrain from taking part in strikes, lockouts or sympathy strikes and other interference with work or production during the term of the Agreement.

Nothing in this Collective Agreement is intended to interfere with the exercise of lawful economic sanctions under the *Ontario Labour Relations Act* and the *Canada Labour Code* by any member of the bargaining unit or bargaining units as the case may be or by the Society itself should either party to the Agreement elect to terminate Sections 4.0 and 5.0 of the Voluntary Recognition Agreement.

9.3 Transition Provisions

9.3.1 The following transitional provisions have no application to any person who was not an employee on January 1, 1999.

9.3.2 The term "bargaining unit" for the purposes of Section 9.3 herein ("this Section") will mean the Society bargaining unit with one of Ontario Power Generation Inc. (Nuclear), Ontario Power Generation Inc. (Non - Nuclear), Hydro One Inc., Independent Market Operator or Electrical Safety Authority.

9.3.3 After December 31, 2002, an employee in a bargaining unit who is declared surplus, who is eligible to exercise rights under *the* "Pre Mix and Match Surplus Declarations" LOU (dated March 31, 1995) or who has recall rights is eligible to apply to posted vacancies in another bargaining unit. Such applicant will be given fair and objective consideration for employment before new hires. A successful applicant will transfer his or her service to the new Employer in accordance with paragraph 9.3.5, below. No employee hired under this provision will be entitled to any relocation or moving expense under the provisions of any Collective Agreement.

9.3.4 An employee in a bargaining unit, to the extent he/she is not subject to other selection – provisions in this Section, may apply for posted vacancies and placement in another bargaining unit as an external applicant on the basis of Article 65.6.3(h).

9.3.5 Any successful applicant to a position in another bargaining unit shall transfer all accumulated service, vacation, seniority, pension, and sick leave credits as set out in Articles 4 ("Service Credits"), 44 ("Sick Leave Plan") and 64

("Redeployment, Surplus Staff Procedure and Change of Employer") to the new employer. The employee shall be reimbursed by the former employer for all his or her outstanding accumulated vacation, including current year, bonus, banked and deferred vacation, as applicable under Article 40 ("Vacation") according to the collective agreement with the former employer. The provisions of this paragraph also apply to employees changing bargaining units pursuant to LOU #4.

- 9.3.6 Priority consideration for vacancies and service credit transfer under this Article shall only apply where it is reciprocated in the collective agreement of the bargaining unit from which the employee is applying/transferring.

PART V - UNION SECURITY

10 SOCIETY MEMBERSHIP AND DUES DEDUCTION

10.1 Membership in the Society

The Society agrees to permit members to withdraw from membership in the Society.

10.2 Dues Deduction (Rand Formula)

Society dues, as prescribed by the Society Constitution, or an equivalent amount, shall be deducted monthly (or more frequently if agreed) by Hydro One by compulsory payroll deductions from all Society-represented employees and shall be forwarded to the Society on their behalf with a list of appropriate employee information.

The Society confirms it will respect the applicable provisions of the *Ontario Labour Relations Act (RSO 1990)* and the *Canada Labour Code* with respect to bona fide religious convictions or beliefs.

11 PRINCIPLES REGARDING INVOLVEMENT WITH RESPECT TO SUCCESSOR RIGHTS

Consistent with the parties' commitment to deal with issues in an open and co-operative manner with the earliest possible involvement of each party, the parties have developed the following principles and intent:

- a) Prior to the finalization of negotiations that could lead to the sale of all or part of the business, privatization of all or part of a Business Unit, the creation of joint ventures or partnerships or other enterprises which could adversely impact on the Society's bargaining rights or the contractual rights of its members, the Society will be consulted to the extent that circumstances reasonably permit. The Society agrees that confidentiality will be maintained.
- b) The parties agree to attempt to minimize the negative impacts on Hydro One employees in these circumstances.
- c) Hydro One agrees to apprise any external third party involved in negotiations that Hydro One has employees represented by the Society and Hydro One will undertake to provide the Society with an opportunity to present its interests to the third party.

PART VI - DISPUTE RESOLUTION PROCESSES

12 No DISCRIMINATION

12.1 Human Rights

Every employee has a right to be free of harassment and discrimination in the workplace on the basis of prohibited grounds, as outlined in the Hydro One Human Rights Policy. An employee who has a harassment or discrimination complaint on the basis of these grounds will have access to Hydro One's Human Rights and Harassment Complaints resolution policy process or the grievance process.

Any Society-represented employee involved in Hydro One's Human Rights and Complaints process may consult with and be accompanied by a Society representative if he or she chooses to do so. No record of a complaint will be maintained in an employee's personnel file, except in the case of individuals who have received disciplinary action. Any person against whom a formal complaint is filed must be given particulars of the complaint.

As long as an employee has an active complaint of discrimination or harassment on the basis of prohibited grounds, either under Hydro One's Human Rights and Complaints process or with the Human Rights Commission, the Society will not make such a complaint or Hydro One's process the subject of a grievance on the employee's behalf.

12.2 Union Activity

Hydro One shall not discriminate against an employee on the basis of membership or activity in the Society. An employee who has a complaint of such discrimination shall have the right to seek redress under the Grievance and Arbitration Procedure.

13 EMPLOYEE INDEMNIFICATION

13.1 Hydro One will provide assistance and financial indemnification to an employee who, as a consequence of performing the normal duties of his or her job for Hydro One, is made, or threatened to be made, a party to a civil action or a criminal proceeding (other than for offences under the Criminal Code of Canada) or quasi-criminal proceeding, or other administrative proceeding (such as formal complaint filed with the Human Rights Commission), or is subject to a threat of discipline or actual discipline from an association that is empowered by statute to regulate professional standards. This assistance will include independent legal representation at Hydro One's expense, subject to Hydro One's approval of the employee's choice of his/her counsel.

Notwithstanding the above paragraph, Hydro One will not provide financial indemnification to an employee considered by Hydro One to have acted with dishonesty, bad faith, or with intentional or reckless disregard for the best interests of Hydro One.

An employee who is subject to prosecution under criminal law (Criminal Code of Canada) as a consequence of performing the normal duties of his/her job and found to be not guilty, or against whom charges have been dropped, may receive financial indemnification.

14 VOLUNTARY RECOGNITION AGREEMENT DISPUTES

14.1 Enforcement

The primary method of enforcement of the Voluntary Recognition Agreement shall be pursuant to the grievance and arbitration provision in this Collective Agreement. However, should the Collective Agreement not be in operation or applicable to the dispute, either party shall have the right to refer to final and binding arbitration any differences between the parties arising from the interpretation, application, administration or alleged violation of the Voluntary Recognition Agreement, including any question as to whether a matter is arbitral.

Subject to the conditions of this Agreement, if a mediator or arbitrator is not appointed within 30 days of a matter being referred to mediation and/or arbitration, either the Society or Hydro One shall have the right to refer the matter to the Minister of Labour (provincial or federal) or the Chief Justice of the Ontario Court of Justice and the Minister or Chief Justice shall appoint a mediator and/or arbitrator. The arbitrator will have the power accorded under the *Ontario Labour Relations Act* and the *Canada Labour Code*.

15 HEALTH AND SAFETY DISPUTES

15.1 Except for disputes involving the principles set out in the Tripartite Agreement on Joint Health and Safety Committees, all other disputes involving allegations that Hydro One has violated the provisions of the *Occupational Health and Safety Act (OHSA)* will not be subject to the provisions of the grievance/arbitration procedure except where provided for by the legislation itself. The parties will attempt to resolve such disputes at the lowest level possible. Failing resolution, the dispute may be forwarded to the Ministry of Labour for final resolution.

15.2 Disputes which involve interpretations about Sections of the OHSA, or any of its associated regulations will be resolved in accordance with the procedure set out in the joint agreement "*Handling Legislative and Regulatory Impasses Pertaining to the Occupational Health and Safety Act and its Associated Regulations*" dated December 5, 1991.

16 COMPLAINT AND GRIEVANCE/ARBITRATION PROCEDURE

16.1 Preamble and Principles of Operation

The following procedure for dispute resolution consists of three elements: a complaint process, a grievance procedure and an arbitration process. These processes will be used by the Parties in order to resolve complaints and grievances submitted by Society-represented staff, the Society, or Hydro One unless the parties have expressly agreed elsewhere in this Agreement on alternate dispute resolution processes to limit the scope of the grievance/arbitration procedure.

Early discussions and resolutions at the lowest level possible are encouraged because this leads to addressing issues before a grievance is lodged. The Parties also recognize that early and open discussions are key to maintaining a positive working relationship.

The Parties recognize the need for open and honest discussions at all levels of the complaint and grievance process. These discussions will allow for a common

understanding of all the facts and will enhance the chance of a mutually acceptable resolution.

This process should have the flexibility to respond to the advantages gained through a problem-solving approach to dispute resolution.

This process is designed to be simple, efficient, and understandable for all parties involved.

16.2 Definitions

a) Employee Complaint

An employee complaint is a claim of unfair treatment that an employee has requested the Society to present on the employee's behalf. An employee complaint which does not meet the criteria of an employee grievance shall not be subject for the grievance/arbitration procedure.

b) Employee Grievance

An employee grievance is defined as any dispute between Hydro One and the Society arising from the application, administration, interpretation or alleged violation of the Collective Agreement, or unreasonable exercise of Management discretion in the administration and application of the collective agreement. An employee grievance shall be filed at Step 2, normally following consideration of an employee complaint at Step 1.

c) Group Grievance

A Group grievance is defined as any dispute between Hydro One and the Society arising from the application, administration or alleged violation of the Collective Agreement, or unreasonable exercise of Management discretion in the administration and application of the collective agreement relating to the same dispute by more than one employee. A Group grievance shall be filed at Step 2. Grouped complaints will normally be considered at the Complaint Step if the employees report to a single supervisor.

d) Policy Grievance

A Policy grievance is defined as any dispute between Hydro One and the Society arising from matters of application, administration, interpretation, or alleged violation of the Collective Agreement. A policy grievance shall be filed at Step 2, and must be filed within 60 days after the circumstances giving rise to the grievance have come or ought to have reasonably come to the attention of the Society.

e) Management Grievance

Hydro One may present to the Society any complaint with respect to the conduct of the Society. If such a complaint is not resolved, it may be treated as a grievance and referred to arbitration under the provisions of this Article.

16.3 Scope Notes – Grievance and Arbitration

16.3.1 Grievances concerning personal performance appraisals which are not related to the interpretation or application of Article 19 are not arbitral. These

grievances will be processed up to and including step 2 of the grievance process.

If a grievance concerning an employee's performance appraisal cannot be resolved by the step 2 Committee, the performance assessment, which includes the employee's comments, will stand as a record of that year's appraisal.

- 16.3.2 Grievances related to selections based upon Article 65.6.4 may be processed through the grievance/arbitration process. If the arbitrator rules the process for selection was unfair, the arbitrator is limited to ordering a new selection process take place.
- 16.3.3 Disputes concerning Article 90 relating to the Occupational Health and Safety Act or Part II of the Canada Labour Code will normally be referred to the Ministry of Labour consistent with Article 15.
- 16.3.4 Both Hydro One and the Society have access to the grievance/arbitration procedure for disputes arising from the application of Part II (Recognition).
- 16.3.5 The grievance/arbitration procedure may be used to challenge any unreasonable, arbitrary or bad faith action taken by Hydro One which results in the exclusion of any employee or position from the bargaining unit. The Parties will attempt to resolve disputes expeditiously. The Society may initiate an unresolved dispute as a Policy Grievance.

16.4 Timeliness

The grievance procedure shall proceed without unnecessary delay. It is recognized that in some cases strictly enforced time limitations may interfere with a mutually acceptable process of fact-finding or problem resolution. However, either Party may invoke a time limitation upon five (5) days' written notice to the other Party. Except by mutual agreement, time limits for initiating a complaint/grievance, however, must be adhered to.

16.5 Step 1: Employee Complaint

- a) The Society will file an employee's complaint with the local line manager within 30 working days of the date the employee should reasonably have been aware of the action or decision giving rise to the complaint. The Society will provide a form outlining the grievor's complaint, proposed resolution and will identify the employee's society representative.
- b) An employee's complaint must normally be raised with the employee's supervisor and/or Society delegate and every effort should be made to resolve it informally. Hydro One will provide independent facilitation where the Parties agree that this is a reasonable approach to resolving the complaint.
- c) Where mutually agreeable, the Society may initiate an employee grievance arising from disciplinary suspension or discharge directly at Step 2.
- d) Local management and the Society representative will meet to attempt resolution within ten (10) working days of the date that the complaint is filed. Where mutually agreeable, the employee may attend the Step 1 meeting. Any resolution at Step 1 will be without prejudice and will not constitute a precedent in any other matter between the Parties except by written agreement.

16.6 Step 2: Meetings of The Standing Grievance Settlement Committee (“GSC”)

- a) The Society may file an employee’s intent to grieve, with the grievor’s manager, within ten (10) working days of the step 1 meeting. The Society will file all Step 2 grievances within 30 working days from the 1st Step meeting. A policy grievance shall be initiated at step 2. The grievance form will indicate the articles in issue, outline the grievance and wherever possible, propose a resolution.
- b) Where a grievance is based upon discrimination or harassment, the parties will attempt to incorporate the following elements into the fact-finding :
 - i) the use of a neutral investigator agreeable to both parties;
 - ii) consideration of reports from preceding investigations;
 - iii) interviews with affected employees;
 - iv) mediation, if deemed appropriate by the parties upon consent of the affected employees.
- c) The parties will form a standing grievance settlement committee that will regularly schedule one meeting day every other month to attempt settlement of the grievance before it. Each party will appoint 3 standing members to the GSC. Each GSC shall comprise 1 standing member from each of the parties. These appointees must be representatives with decision-making authority.
- d) GSC hearing dates shall be determined and published annually on a calendar basis.
- e) Grievances heard by the GSC may be resolved by written agreement of the GSC. Unresolved grievances may be referred to expedited arbitration.

16.7 Grievance Arbitration

16.7.1 Expedited Arbitration

- A. Subject to Subsection 16.7.2, either Party may refer an unresolved grievance to expedited arbitration within 10 working days following the end of the Step 2. Expedited Arbitration shall be by a single arbitrator chosen by mutual agreement from the list at Article 16.7.5.
- B. Multiple cases will be heard on each day of expedited arbitration.
- C. Written briefs will be exchanged between the parties 1 week in advance of the expedited arbitration. Copies of the briefs will be forwarded to the arbitrator 1 week in advance of the hearing.
- D. The arbitrator will rely upon the briefs as much as possible and witnesses will only be called if required by the arbitrator.
- E. Expedited arbitrations will be held in alternating months in which the GSC hears grievances.

16.7.2 Regular Arbitration

- A. Unless the parties agree that expedited Arbitration is appropriate, Grievances based upon i) discharge/discipline, ii) harassment or discrimination, iii) policy grievances or iv) any other grievance the parties agree is not suitable for expedited arbitration, will be referred to a mutually agreeable arbitrator as per Article 16.7.5. Either party may refer an unresolved grievance to a single arbitrator within 10 days of the Step 2

meeting. Regular arbitration shall be scheduled within 60 days of the referral to arbitration.

16.7.3 General

- A. Each Party shall assume its own costs of the arbitration proceedings and shall share equally the cost of the arbitrator.
- B. An arbitrator shall consider any difference which arises between the parties relating to the interpretation, application or administration of this Agreement, including any question as to whether a matter is arbitrable, or where an allegation is made that this agreement has been violated. An arbitrator shall also consider any matter of interpretation, application, and administration of policy and practice as may be referred to him/her by employee grievance. An arbitrator shall consider only such evidence as is presented to him/her by representatives of Hydro One or the Society.
- C. The arbitrator shall have the power to settle or decide such matters as are referred to him/her in a fair and equitable manner, and the arbitrator's decision shall be final and binding. An arbitrator shall not have the power to amend or terminate this Agreement, policies, or procedures save only any policies and procedures which may conflict with the terms of this Agreement.
- D. If mutually agreeable, the arbitrator may be requested to act as a mediator prior to formally commencing the arbitration.
- E. All arbitration decisions shall be delivered to the parties within 10 days of the arbitration hearing

16.7.4 Arbitrators

The following individuals are to be used as arbitrators if mutually agreed to:

John Stout
Fred von Veh
Laura Trachuk
 Jules Bloch
 Rob Herman
 Kevin Burkett

17 DISCIPLINE AND DISCHARGE

- 17.1 No employee, except as noted below, shall be disciplined or discharged without just cause.

When disciplining or discharging probationary employees for just cause, it is recognized that the probationary period is an extension of the selection process and that these employees have short service. Therefore, the threshold for discipline and discharge may be less than that of a regular employee in similar circumstances.

- 17.2 An employee is entitled, prior to the imposition of discipline or discharge, to be notified at a meeting with Management of the reasons for considering such action, unless he/she is a danger to himself/herself or others. A Society representative may be present at such a meeting if the employee so desires. The Society representative will be advised a minimum of 24 hours in advance by Management of the time and place of the meeting.

- 17.3 Where an employee is required to participate in an interview in circumstances where discipline is likely to follow for such employee, the employee shall be advised of his or her right to have a Society representative present, and to have such a representative present during the interview if he or she chooses.
- 17.4 Disciplinary penalties resulting in a suspension without pay will not be imposed until a final decision (agreement between the Society and Hydro One or an arbitrator's decision) has been reached.
- 17.5 Employment File
- a) Documents communicating discipline and discharge will be maintained in the employee's official employment file (normally 901 file).
 - b) Unless otherwise agreed to, after documents communicating discipline have been on an employee's file for a maximum of two years, and there have been no further disciplinary occurrences, then the documents communicating discipline will be removed
 - c) Employees shall be allowed access to their own personnel files. Employees should submit the written request to their supervisor. Review of the file shall be carried out in the presence of the supervisor or human resources contact. Additions or deletions to the file shall be made only with the approval of the supervisor and the human resource contact.

18 PRINCIPLE AND PROCESS OF PRIOR INVOLVEMENT IN JURISDICTIONAL ISSUES/DISPUTES

- 18.1 Hydro One should advise the Society and provide an opportunity for its involvement at the appropriate organizational level (e.g., Hydro One, Business Unit, Division, Station) prior to making any final decision which could adversely affect the Society's jurisdiction.

The Society's jurisdiction may be adversely impacted by an organizational or operational changes, including technological changes, workload changes, and business process re-engineering. The Society's jurisdiction is adversely impacted by any assignment of functions customarily done by Society-represented employees to persons or employees outside of its bargaining unit and/or reduces the proportion of work customarily performed by Society-represented employees relative to that done by persons or employees outside of its jurisdiction.

- 18.2 Prior to making a final decision that could adversely impact the Society's jurisdiction, at the request of either party, Hydro One will establish a joint team with the Society which will review relevant facts and issues. In the event that the jurisdiction of another union is affected by this decision, the Society and Hydro One will strive to include a representative of this union in the review team. The criteria considered by the joint or tripartite review team will include the following:

- representational rights
- skill and training
- safety
- economy and efficiency
- past practice

- 18.3 The parties agree to make their best efforts to reach consensus on issues affecting the Society's jurisdiction which will form the basis of recommendations to Senior Management.
- 18.4 In the event that consensus is not reached on issues affecting the Society's jurisdiction or Senior Management rejects the joint/tripartite team's recommendation(s), Hydro One will make the final decision and will provide written rationale for the decision to the Society.
- 18.5 The principle and process set out in 18.1 to 18.4 are not grievable with the exception of Hydro One's final decision. The recommendations of joint tripartite teams are without prejudice and cannot be relied upon at grievance/arbitration or before any labour relations board.

19 PERFORMANCE APPRAISAL FEEDBACK AND PERFORMANCE MANAGEMENT

19.1 Principles

- 19.1.1 Supervisors are expected to ensure all employees understand what is expected of them, encourage ambitious goal setting, stress accountability for results, and tolerate honest mistakes but not poor performance.
- 19.1.2 The Performance Appraisal process will be conducted in an atmosphere of mutual respect and empathy to encourage a positive two-way communication session. The employee should be given adequate notice and time to prepare.
- 19.1.3 The supervisor will endeavour to provide recognition to employees commensurate with contribution and performance. Performance expectations should be guided by the job document, work program of the unit and the employee's length of service in the job.
- 19.1.4 The supervisor should communicate on an ongoing basis and counsel the employee toward improved performance. Also, opportunities for improvement, training, performance counselling, assistance and sufficient opportunity and time to raise performance to the level required, should be part of the building blocks for the future.
- 19.1.5 The employee is responsible for recognizing that a problem exists and making a joint commitment to improve performance, or to jointly look at other alternatives, such as job skill match, etc.

19.2 Every employee has the right to an annual assessment with written feedback of his/her work over the preceding twelve (12) months.

19.3 Employee must be provided with a written record of the performance appraisal. Employees should receive written confirmation that the performance appraisal has taken place, and a statement of the employee's step standing as of the next "anniversary" progression date.

19.4 Performance Management

- a. If an employee fails to make satisfactory progress, his/her progression may be withheld for a period of six months.

- b. In taking this action, the Employer shall provide the employee and his/her Society representative with one month's notice with written reasons for withholding the progression and what is required to rectify the unsatisfactory performance.
- c. The performance of an employee whose progression has been withheld as above will be reviewed within six months. If progress and general performance are found to be satisfactory, progression shall be granted and the review date becomes the employee's new anniversary date. However, if progress and general performance are not satisfactory, the employee shall be either transferred or dismissed.
- d. If six months after the review his/her performance has continued to be satisfactory, he/she may be granted the next step in his/her progression. This will then re-establish his/her original progression status.

20 ROLE OF SUPERVISORS

20.1 As members of Hydro One's managerial staff, supervisory employees have a role to play in the resolution of disputes in their work units before they reach the grievance/arbitration procedure. In the event that a dispute reaches the grievance/arbitration procedure, the Society agrees not to discriminate against supervisors who represent Management in Society grievances.

20.2 The Society will exclude supervisors directly involved in a particular grievance from the decisions on the referral of the grievance through the grievance/arbitration procedure. Supervisors will not act on behalf of the Society in matters associated with a particular grievance where the grievance has been lodged by another member(s) who reports to the particular supervisor.

20.3 Society Representatives

A Society representative will be granted reasonable time off from normal duties and have normal base earnings maintained while acting as a Society representative in any of the steps of the grievance procedure or when required by Management to be a participant in arbitration proceedings under Articles 16, 19, and 64. Requests for time off will be made to Labour Relations, Hydro One Human Resources.

PART VII – PENSION AND INSURANCE

21 LIFE INSURANCE

21.1 The benefits and terms and conditions of the benefit entitlement for group life, living benefit and spousal life insurance for employees are as described in: the Collective Agreement; the brochure entitled “Group Life Insurance, Living Benefit and Spousal Life Insurance, updated May 31, 2000”. These documents, by reference, form part of the Collective Agreement. The benefits and terms and conditions of benefit entitlement as described in the above documents can be changed by mutual consent only.

21.1.1 The employee will be required to submit evidence of insurability if a re-election results in total increased insurance coverage.

21.1.2 Any re-election shall become effective on the January 1st following the year in which the re-election is made or on the date of approval by the insurer of any required evidence of insurability, whichever is later.

21.2 Life Insurance Options

Option	Basic Term Insurance³	Additional Term Insurance⁴
I	Two Times Base Salary	Nil
II	Two Times Base Salary	One Times Base Salary

21.3 An employee is eligible to purchase additional term life insurance in blocks of \$10,000 to a maximum of \$150,000 at no cost to the employer. Effective April 1, 2008, the Employer will no longer subsidize the cost of optional life Insurance.

21.4 An employee who meets the following criteria shall be eligible to cash out 50% of his/her total claim value to a maximum of \$50,000.

Criteria:

- the illness must be terminal with death likely to occur within 24 months;
- Hydro One’s consent is required;
- the consent of the employee;
- the beneficiary must have reached the age of majority; and
- the employee must be competent and able to understand a transaction of this nature.

Payments must be processed as a loan and interest charged to avoid making the payment a taxable benefit to the employee.

³ Basic Term Insurance is composed of term insurance equal to base annual earnings raised to the next \$500.00 and multiplied by 2.

⁴ Additional Term Insurance is the optional term insurance which an employee may elect in addition to the basic insurance coverage. It is equal to base annual earnings raised up to the next \$1,000.00.

When death occurs, the advance payment plus accrued interest is deducted from the claim value.

21.5 Spousal Insurance

21.5.1 Only spouses of active employees are eligible.

21.5.2 Insurance is available in units of \$10,000 to a maximum of \$150,000 (or 15 units).

21.5.3 The entire cost, including administration costs, will be paid by the employee.

21.5.4 The participation rate will have to be 20-30% otherwise proof of insurability will be required.

21.5.5 The premium rate will be different from the rate for employees, and will be experience rated. The premiums would then vary from year to year based on the experience of the previous year.

21.6 Dependent Insurance

21.6.1 Effective March 1, 2002 employees may purchase life insurance for their eligible dependents in the amounts of either \$10,000 or \$25,000 as detailed by the Insurance Carrier and at no cost to the employer.

22 PENSION PLAN

The Hydro One Pension Plan (Registration #1059104) constitutes the present Pension Plan and forms part of this collective agreement. The provisions of the Pension Plan are generally described in the brochure "A Guide to your Hydro One Pension Plan" (June 23, 2002).

Changes to the Pension Plan affecting Society-represented members of the plan, other than legislative changes, shall be made only upon mutual consent. It is agreed that normal administrative matters such as changing financial advisors are not considered to be changes to the Pension Plan, subject to any understanding, agreement or decision to the contrary with the PWU.

22.1 The employer shall not request legislation, regulations, or Order-in-Council approval or make rules which would change pension benefits, unless upon mutual consent. Moreover, the employer shall not seek legislation to change access to surplus unless upon mutual consent.

22.2 Any changes to actuarial assumptions used for the purpose of filing a funding valuation shall be discussed with the Society prior to filing. The Society reserves the right to challenge the actuarial assumptions used for such filing.

22.3 **Benefit Changes**

a) Actuarial Buy-Backs of Previous Service

The purchase of previous service at actuarial values pursuant to Amendment 17 of the Hydro One Pension Plan is limited to employees who were members of the

Pension Plan on or before March 31, 2013.

b) Employees Hired Before November 17, 2005 (“Legacy Plan Members”)

Effective March 31, 2025 for future service benefit accruals for current employees:

- **Adjust the number of years for final average earnings to 5 years from 3 years**

Explanatory Note on Pension Change for Legacy Plan Members

Final Average Earnings

- **Pension benefits earned for future service beginning March 31, 2025 will be based on a high five-year average instead of a high three-year average; the high three-year average will continue to apply to pension benefits earned for service prior to March 31, 2025.**

c) Employees Hired on or after November 17, 2005 (“New Plan Members”)

Effective January 1, 2018, a bridge benefit will be added equal to 0.625% up to the average YMPE for each year of service from January 1, 2018 onward while the member is earning a benefit under the basic formula; for clarity there will be no 35/30 multiplier applied to the 0.625%

22.4 Retirement Bonus

Employees who have completed 10 years or more of continuous employment shall be given, upon retirement, a cash bonus equal to one month’s pay. The retirement bonus may be paid in cash or by transfer to an employee’s Registered Retirement Savings Plan (RRSP), at the employee’s option.

22.5 Pension Committee

The parties agree to establish a committee to:

- provide a forum for the discussion of Society issues and concerns related to the operations of the pension administration unit;
- provide a forum for the discussion of contractual obligations (e.g. the introduction of new amendments to the plan, discussion of actuarial assumptions used for funding valuations);
- provide the Society with information on pension related issues that may be of assistance in educating their members;
- provide a forum to review valuations filed with FSCO or valuations to be used to trigger increased employee contributions and annual pension plan financial statements that have been approved by Hydro One.

In order to fulfill its purpose, the committee members and resource persons will have access to reasonable pension plan and pension fund information, subject to the

understanding that certain confidential information will not be available, and any confidential information that is supplied will be maintained in strict confidence by the committee/resource persons.

The Committee will be comprised of two Society representatives and two Employer representatives. Each party shall have the right to have a reasonable number of resource persons attend the meeting. The Committee shall meet twice per year.

22.6 Society members of the Hydro One Pension Plan, whose pension income as a pensioner will exceed the limits prescribed by the Income Tax Act (ITA) for pension paid from a registered pension plan, are eligible for the Supplementary Payment Schedule (SPS). The SPS tops up the amount one receives from the Hydro One Pension Plan to the amount one would receive if there were no ITA limits.

22.7 Hydro One shall exercise reasonable efforts to establish reciprocal transfer agreements with its successor companies or companies with whom it forms partnerships or joint ventures.

22.8 **Plan Contributions**

a) Employee pension plan contributions **for Legacy Plan Members** shall be increased as follows:

- By **0.5% of base earnings below and above YMPE effective April 1, 2016**
- **By 0.75% of base earnings below and above YMPE effective April 1, 2017**
- **By 1.00% of base earnings below YMPE and by 1.5% of base earnings above YMPE effective April 1, 2018**

For clarity, the contribution rate as of April 1, 2018 will be 8.75% of base earnings below YMPE and 11.25% of base earnings above YMPE.

b) **Employee pension plan contributions for New Plan Members shall be increased as follows:**

- **By 0.5% of base earnings below and above YMPE effective April 1, 2016**
- **By 0.75% of base earnings below and above YMPE effective April 1, 2017**
- **By 0.5% of base earnings below YMPE and by 1.00% of base earnings above YMPE effective April 1, 2018**

For clarity, the contribution rate as of April 1 2018 will be 8.25% of base earnings below YMPE and 10.75% of base earnings above YMPE.

c) **Plan Formula (This sub-section will be deleted effective April 1, 2018. Amendment 10, Part 4 of the Hydro One Pension Plan will cease as of this date).**

(This Sub-section does not apply to regular employees hired on or after November 17, 2005).

Effective January 1, 2004, the CPP integration adjustment factor shall be reduced from .625% to .500%. Employees' contributions shall increase by .5% if and when

the assets fall below 106% of the liabilities based upon a solvency valuation and shall continue until the assets are at or above 106% based upon a solvency valuation, and shall thereafter be in place or not based upon whether the assets are below, or at or above, 106% of the liabilities based upon a solvency valuation.

Clarity Note #1:

Hydro One may trigger the provision for increasing employee contributions as described above (“provision”) by filing a valuation with the Financial Services Commission of Ontario (FSCO). Where it does so, it is not required to exceed the frequency of filing required by law. Hydro One is not obligated to trigger the provision by a FSCO filing only, and, instead, may do so by an internal valuation. Where Hydro One elects to proceed by an internal valuation, it must do so annually and must share any valuation with the Society for comment if it is relying upon the valuation to cause employee contributions to change. If the Society believes the valuation to be in material error and Hydro One disagrees, the Society may cause a review of the valuation by an independent actuary whose opinion on that complaint shall be final and binding. The independent actuary mutually selected by the parties, or if in disagreement, appointed by a rights arbitrator under the collective agreement, may conduct his/her review in any manner he/she considers appropriate of his/her sole discretion. Hydro One shall pay the actuary’s fees and disbursements. However, if the independent actuary concludes, in his/her sole discretion, that the Society’s objections were unreasonable, the actuary may direct the Society to reimburse Hydro One for all or a portion of the fees and disbursements invoiced by the actuary.

Clarity Note #2:

The change in the CPP integration factor will apply to all of the established service of a Society-represented member who retires after the effective date provided that some portion of such Society-represented established service occurred after the effective date of the change in the CPP integration factor.

d) Employer Contributions

Employer current service contributions will not be less than employee contributions for the period up to March 31, 2025.

22.9 Pension Plan Provisions for Regular Employees hired on or after November 17, 2005

The following provisions apply to regular employees hired on or after November 17, 2005:

Benefit	Provision
Benefit Formula	2% per year to maximum of 35 years
Final Average Earnings	Highest 60 consecutive months
Bridge Benefit	See 22.3.c
Integrated with CPP	Yes (CPP integration adjustment factor = 0.625%)
Indexing	75% of Ontario CPI (maximum of 5%, no carryover)
Normal Retirement	Age 65
Early Unreduced Retirement	Rule of 85, based on Established Service.
Early Reduced Retirement	Age 55

Survivor Benefit	66.67%
Membership Eligibility	1 st of month following 3 months of continuous service. No buy back of these three months.
Vesting	1 year
Post Retirement Benefit Eligibility	2 years of pension plan membership and 10 years continuous service with Hydro One

All employees hired on or after April 1, 2016 or who become eligible to join the pension plan on or after this date will be required to join the Hydro One Pension Plan on the first day of the month following the completion of their probationary period or, where no probationary period is required, the first day of the month following 3 months of continuous service.

All provisions of the Pension Plan and this Article apply to regular employees hired on or after November 17, 2005 except Section 22.8.c ("Plan Formula") and as otherwise specified in this Section.

The Employer will ensure affected employees are notified of their election options, including the default selection and the fact that the default option does not afford the employee the option to buy-back service. The Employer will copy the employee's Society representative on this notice.

PART VIII - SALARY**23 SALARY SCHEDULES**

- 23.1 Salary rates shall be in accordance with Salary Schedules 01, 02 and 03 that are part of this Agreement.
- 23.2 The salary schedules shall be increased **by 0.5% effective April 1, 2016, by 0.5% effective April 1, 2017 and by 0.5% effective April 1, 2018.**

24 ESCALATOR CLAUSE

- 24.1 In the event that Hydro One and the Society negotiate a Collective Agreement for a term of more than one year, a Cost of Living Adjustment (COLA) escalator clause shall become part of such an Agreement and shall be applicable to all employees covered by that Agreement.
- 24.2 ***(Suspended for term of this Collective Agreement).***

HYDRO ONE
SALARY SCHEDULE 01
35 – HOUR SCHEDULE

01	16
-----------	-----------

Dollars Per Week

Step	MP2	MP3	MP4	MP5	MP6
1	1,411	1,505	1,604	1,711	1,824
2	1,511	1,613	1,718	1,833	1,954
3	1,612	1,720	1,833	1,955	2,084
4	1,693	1,806	1,924	2,053	2,188
5	1,773	1,892	2,016	2,151	2,292
6	1,834	1,957	2,085	2,224	2,371
7	1,894	2,021	2,154	2,297	2,449
8	1,955	2,086	2,222	2,371	2,527
9	2,015	2,150	2,291	2,444	2,605

HYDRO ONE
SALARY SCHEDULE 02
37.5 – HOUR SCHEDULE

02	16
-----------	-----------

Dollars Per Week

<u>Step</u>	<u>FMP09</u>	<u>FMP10</u>	<u>FMP11</u>	<u>FMP12</u>	<u>FMP13</u>	<u>FMP14</u>	<u>FMP15</u>	<u>FMP16</u>
1	1,247	1,330	1,417	1,511	1,611	1,719	1,833	1,954
2	1,336	1,425	1,518	1,619	1,727	1,841	1,964	2,093
3	1,425	1,520	1,619	1,727	1,842	1,964	2,094	2,233
4	1,496	1,596	1,700	1,814	1,934	2,062	2,199	2,344
5	1,567	1,672	1,781	1,900	2,026	2,160	2,304	2,456
6	1,621	1,729	1,842	1,965	2,095	2,234	2,382	2,540
7	1,674	1,786	1,903	2,029	2,164	2,308	2,461	2,624
8	1,728	1,843	1,963	2,094	2,233	2,381	2,539	2,707
9	1,781	1,900	2,024	2,159	2,302	2,455	2,618	2,791

HYDRO ONE
SALARY SCHEDULE 03
40 – HOUR SCHEDULE

03	16
-----------	-----------

Dollars Per Week

<u>Step</u>	<u>TMS01</u>	<u>TMS02</u>	<u>TMS03</u>	<u>TMS04</u>	<u>TMS05</u>
1	1,241	1,322	1,411	1,505	1,604
2	1,330	1,416	1,511	1,613	1,718
3	1,418	1,510	1,612	1,720	1,833
4	1,489	1,586	1,693	1,806	1,924
5	1,560	1,661	1,773	1,892	2,016
6	1,613	1,718	1,834	1,957	2,085
7	1,667	1,775	1,894	2,021	2,154
8	1,720	1,831	1,955	2,086	2,222
9	1,773	1,888	2,015	2,150	2,291

HYDRO ONE
SALARY SCHEDULE 01
35 – HOUR SCHEDULE

01	17
-----------	-----------

Dollars Per Week

Step	MP2	MP3	MP4	MP5	MP6
1	1,418	1,513	1,611	1,719	1,833
2	1,519	1,621	1,727	1,842	1,964
3	1,620	1,729	1,842	1,965	2,094
4	1,701	1,815	1,934	2,063	2,199
5	1,782	1,902	2,026	2,161	2,304
6	1,843	1,967	2,095	2,235	2,382
7	1,904	2,031	2,164	2,309	2,461
8	1,964	2,096	2,233	2,382	2,539
9	2,025	2,161	2,302	2,456	2,618

HYDRO ONE
SALARY SCHEDULE 02
37.5 – HOUR SCHEDULE

02	17
-----------	-----------

Dollars Per Week

Step	FMP09	FMP10	FMP11	FMP12	FMP13	FMP14	FMP15	FMP16
1	1,253	1,337	1,424	1,519	1,620	1,727	1,842	1,964
2	1,343	1,433	1,526	1,628	1,736	1,850	1,973	2,104
3	1,432	1,528	1,627	1,736	1,851	1,974	2,105	2,244
4	1,504	1,604	1,709	1,823	1,944	2,072	2,210	2,356
5	1,575	1,681	1,790	1,910	2,036	2,171	2,315	2,468
6	1,629	1,738	1,851	1,975	2,106	2,245	2,394	2,553
7	1,683	1,795	1,912	2,040	2,175	2,319	2,473	2,637
8	1,736	1,853	1,973	2,105	2,245	2,393	2,552	2,721
9	1,790	1,910	2,034	2,170	2,314	2,467	2,631	2,805

HYDRO ONE
SALARY SCHEDULE 03
40 – HOUR SCHEDULE

03
17

Dollars Per Week

<u>Step</u>	<u>TMS01</u>	<u>TMS02</u>	<u>TMS03</u>	<u>TMS04</u>	<u>TMS05</u>
1	1,247	1,328	1,418	1,513	1,611
2	1,337	1,423	1,519	1,621	1,727
3	1,426	1,518	1,620	1,729	1,842
4	1,497	1,593	1,701	1,815	1,934
5	1,568	1,669	1,782	1,902	2,026
6	1,622	1,726	1,843	1,967	2,095
7	1,675	1,783	1,904	2,031	2,164
8	1,729	1,840	1,964	2,096	2,233
9	1,782	1,897	2,025	2,161	2,302

HYDRO ONE
SALARY SCHEDULE 01
35 – HOUR SCHEDULE

01
18

Dollars Per Week

<u>Step</u>	<u>MP2</u>	<u>MP3</u>	<u>MP4</u>	<u>MP5</u>	<u>MP6</u>
1	1,425	1,520	1,620	1,728	1,842
2	1,526	1,629	1,736	1,851	1,973
3	1,628	1,738	1,851	1,974	2,105
4	1,709	1,824	1,944	2,073	2,210
5	1,791	1,911	2,036	2,172	2,315
6	1,852	1,977	2,106	2,246	2,394
7	1,913	2,042	2,175	2,320	2,473
8	1,974	2,107	2,245	2,394	2,552
9	2,035	2,172	2,314	2,468	2,631

HYDRO ONE
SALARY SCHEDULE 02
37.5 – HOUR SCHEDULE

02
18

Dollars Per Week

<u>Step</u>	<u>FMP09</u>	<u>FMP10</u>	<u>FMP11</u>	<u>FMP12</u>	<u>FMP13</u>	<u>FMP14</u>	<u>FMP15</u>	<u>FMP16</u>
1	1,259	1,344	1,431	1,527	1,628	1,735	1,851	1,973
2	1,349	1,440	1,533	1,636	1,745	1,859	1,983	2,114
3	1,439	1,536	1,635	1,745	1,861	1,983	2,115	2,255
4	1,511	1,613	1,717	1,832	1,954	2,082	2,221	2,368
5	1,583	1,690	1,799	1,919	2,047	2,182	2,327	2,481
6	1,637	1,747	1,860	1,985	2,117	2,256	2,406	2,565
7	1,691	1,805	1,921	2,050	2,186	2,330	2,485	2,650
8	1,745	1,862	1,983	2,116	2,256	2,405	2,565	2,734
9	1,799	1,920	2,044	2,181	2,326	2,479	2,644	2,819

HYDRO ONE
SALARY SCHEDULE 03
40 – HOUR SCHEDULE

03	18
-----------	-----------

Dollars Per Week

Step	TMS01	TMS02	TMS03	TMS04	TMS05
1	1,254	1,334	1,425	1,520	1,620
2	1,343	1,430	1,526	1,629	1,736
3	1,433	1,525	1,628	1,738	1,851
4	1,504	1,601	1,709	1,824	1,944
5	1,576	1,677	1,791	1,911	2,036
6	1,630	1,734	1,852	1,977	2,106
7	1,684	1,792	1,913	2,042	2,175
8	1,737	1,849	1,974	2,107	2,245
9	1,791	1,906	2,035	2,172	2,314

25 PAY TREATMENT OF PROFESSIONAL TRAINEES

25.1 Pay Treatment

Professional Trainees (“trainees”) will be paid at Step 1 or 2 of the MP2 salary schedule. Trainees will be defined as follows:

- a) all “new graduates” i.e. employees hired for Management and Professional (M&P) or Field Management and Professional (FM&P) work, when they have less than the following applicable experience requirements after Bachelor graduation:

Job Level	Applicable Experience Requirements
MP2	2 years
MP3 and over	2.5 years

or;

- b) employees who are appointed to entry M&P or FM&P positions from non-M&P/FM&P salary schedules where such employees are not fully qualified or do not meet the minimum experience requirements for the position.

25.2 Individuals with advanced degrees or some applicable experience may be given an appropriate time credit when they are placed on Salary Schedule 01.

25.3 Progression of trainees from step-to-step on Salary Schedule 01 will be dependent on satisfactory performance.

25.4 A trainee’s progression may be withheld due to unsatisfactory performance. In such cases the employee’s performance will be reviewed at the next progression date and, if performance has been satisfactory, the employee will progress to the next level. If progression must be withheld due to unsatisfactory performance for two consecutive progression periods, there may be cause for termination. If the employee’s performance is satisfactory for one year following the withholding of a progression step the employee will be awarded a two-step increase, thus restoring his/her original progression pattern.

An absence greater than one month due to illness, pregnancy, parental leave, etc. may result in an extension of a step in the progression process. The original progression dates may be reinstated if satisfactory progress can be shown to have been made during an extension period.

25.5 Management will appoint trainees who have not yet been appointed to an ongoing M&P/FM&P position to an ongoing MP2 position upon successful completion of Step 2, except during the operation of Article 64 or when there are surplus employees.

25.6 Vacation provisions that apply to M&P staff on Schedule 01 will also apply to trainees.

25.7 Articles contained in Part XI (Relocation Assistance) will apply to trainees when they are appointed to an ongoing M&P or FM&P job.

25.8 Eligibility for other benefits and allowances which apply to regular staff will be granted to regular and probationary trainees.

- 25.9 Shift compensation reference point rate for trainees will be step 3 of MP2.
- 25.10 Student employees will be paid at Steps 1 or 2 of the MP2 salary range.
- 25.11 Management may utilize Steps 1 and 2 for all employees covered by the collective agreement and not just for Professional Trainees.

26 PAYMENT OF FM&P EMPLOYEES

Employees in jobs rated under the Field Management and Professional Job Evaluation Plan will be paid in accordance with Schedule 02. The upper five grades of Schedule 02 will be equivalent to Schedule 01 (e.g. FMP16 = MP6) except prorated to reflect a base work week of 37.5 hours instead of 35 hours.

27 PAYMENT OF MANAGEMENT AND PROFESSIONAL (M&P) EMPLOYEES

Employees in jobs rated under the Plan A Job Evaluation Manual will be paid in accordance with Schedule 01.

28 PAYMENT OF TRADES MANAGEMENT SUPERVISORS (TMS)

Employees in jobs rated under the Trades Management Supervisors' Job Evaluation Manual will be paid in accordance with Schedule 03. Step 9 of TMS3 shall be equivalent to the Step 9 of MP2 (Schedule 1).

29 JOB EVALUATION PLANS

Job evaluation plans that are used to rate Society-represented jobs form part of this Collective Agreement. These plans are:

- Plan A (revised January, 1988), used to classify all M&P jobs;
- Plan A Job Evaluation Manual: - delete the phrase "Once exclusion from CUPE Local 1000 has been confirmed" on page 3; Section 10 "Plan A Point Ranges for Salary Grade" (p. 27) – amend to read "MP6 point range 314 and up" and delete note 5
- Field Management and Professional Job Evaluation Plan (revised July, 1988), used to classify all FM&P jobs;
- Trades Management Supervisors Job Evaluation Manual (April, 1986), used to classify all TMS jobs;
- TMS Job Evaluation Manual - delete criteria "(a) qualify for exclusion from union jurisdiction" on page 2.
- Hay Plan (July, 1990), used to classify all Nursing jobs.

30 TMS AGREEMENTS

Trades Management Supervisors/Trades Supervisors (TMS) shall receive payments calculated as follows:

- 30.1 Union Relief Rate (currently 17% or 22%, whichever is applicable in each situation) minus the actual pay differential between the TMS step 9 rate and the base rate of the highest trade group supervised, as per occupational definition, plus 3%.

$$JP \left(URR - \frac{(TMS - JP)}{JP} \times 100 + 3\% \right)$$

URR = Union Relief Rate (17% or 22% depending on situation)
 JP = Highest Journeyman Rate Supervised
 TMS = Step 9 rate of Relevant TMS Position

An example of the payment would be: if the differential between the Union journeyman and the TMS = 15%, then the payment would be 17% (appropriate relief rate) minus 15% plus 3% = 5%.

- 30.2 In addition, where a TMS is supervised by a TMS, the existing salary grade differential will be maintained (6.625% or 13.25%, whichever is applicable in each situation).
- 30.3 a) These payments will be based on PWU CUPE Local 1000 rates effective April 1 of each year and calculated on an annual basis. In addition, the payments will be prorated in situations where a person is promoted to a TMS position during the year.
- b) During the term of the Collective Agreement TMS's whose "base" salary (including any applicable relativity allowance) is less than the equivalent to the applicable URR will receive a "top up" allowance to bring their "base" salary (including any applicable relativity allowance) up to this equivalent level, as a minimum. This "top up" allowance will be treated in accordance with Section 30.4 and will not affect the employee's step placement. Calculations for these payments will be done annually in April 2003 and April 2004. The "top up" allowance calculated in April may be revised by subsequent step increases.
- 30.4 For the term of the collective agreement these payments will be paid on a weekly basis and treated like base salary with respect to overtime, pension and other wage-sensitive entitlements including any promotion increase. An employee's step placement will not be affected by this payment.
- 30.4.1 When a TMS position is temporarily given a higher TMS classification or a TMS relieves for a higher-rated TMS for a minimum of five consecutive days or ten cumulative days annually, and in these situations there is a relief rate rub per Sections 30.1 or 30.2, payments will be recalculated to reflect the rub point in the reclassified/relief position and paid on a pro-rated basis for these periods. Under no circumstances will the TMS's pay (base plus any applicable relativity allowance) decrease.

For the sake of clarity by the addition of the TMS Relativity payment formula to Attachment A, Article 7, it is intended that the amount of money available for any change to this formula will be the same as that provided to the applicable Business Unit under Article 30.1 and 30.2. Flexibility is given to negotiate a redistribution of this money to TMS's within the Business Unit. There is no flexibility to modify the amount of money in the "envelope" or to change other provisions in Article 30 e.g., payments must be treated like base pay. Any Business Unit agreement would be in accordance with Article 7 and also subject

to ratification by TMS's in the affected Business Unit. The default would be the formula in Article 30.

31 SALARY PROGRESSION PLAN

- 31.1 Effective October 1, 2007 the Performance Pay Plan (1978, revised 1987) is eliminated and replaced by a new salary progression plan as described in Section 31.2. For clarity, at the end of 2007 Hydro One will not make the minimum performance payout of 1.0% of base payroll for the performance year 2007.
- 31.2 A new salary progression plan will be implemented on October 1, 2007 that includes the following features:
- a. Three salary schedules will be created, recognizing 35-hour, 37.5-hour and 40-hour work weeks. The 35-hour schedule will replace Schedule 01, the 40-hour schedule will replace schedule 08 and the 37.5-hour schedule will replace schedule 02. Current prorating pay treatment for base hours as per Article 68 remains unchanged with the exception of those covered under LOU #5.
 - b. The current job evaluation plans will continue to apply.
 - c. Progression will be on an annual basis.
 - d. The MP1 salary band will be eliminated and MP2 through MP6 salary bands will remain.
 - e. Salary ranges for all salary bands shall be equivalent to current 70% - 100%.
 - f. Progression from 70% to 100% shall be as follows:
 - i. 70% to 80% in 5% steps
 - ii. 80% - 88% in 4% steps
 - iii. 88% to 100% in 3% steps
 - g. Schedule 04 is eliminated as it is incorporated into the initial steps of MP2. All new grads will be hired at either 70% or 75% of MP2. Article 25 will be amended and/or obsoleted as required.
 - h. Employees will automatically progress to the next step on their anniversary date of appointment to their position unless withheld by management (as per Article 19.4).
- 31.3 The transition to the new salary progression plan will be as follows:
- a. Effective October 1, 2007, all current employees will be mapped to the step nearest in the applicable salary band that is not less than their current pay.
 - b. All employees paid above the rate for the highest step in their salary band will be "green circled" i.e. will continue to be eligible to receive economic increases.

- c. October 1 will become the “anniversary date” for employees except as follows:
- i. For employees who are appointed to a different position or persons hired into Society-represented positions subsequent to the implementation date, their anniversary date will become the date of appointment to this new position.

32 PROMOTION-IN-PLACE PLANS

32.1 Definition

A “promotion-in-place plan” (PIP) means a developmental plan involving a hierarchy of related jobs, in which employees who meet defined criteria will be promoted without advertising, and where it is the normal expectation that employees will reach the end position.

32.2 Principles

32.2.1 The Society should be involved in the development and periodic review of PIPs.

32.2.2 Either the Society or Management may initiate discussions on PIP proposals.

32.3 Conditions

32.3.1 All new and revised PIPs must have the joint agreement of the parties. During the term of the Collective Agreement, a catalogue of existing PIPs will be developed and the parties will determine the schedule for their review upon request by either party.

32.3.2 Salary treatment upon promotion within PIP will be in accordance with Section 66.2.

32.3.3 Employment continuity treatment of employees with respect to PIPs will be in accordance with Clause 64.10.2.1.

32.3.4 Vacancies for PIP jobs will be advertised in accordance with Clause 65.6.1 (e).

32.3.5 All jobs in a PIP must be evaluated under the applicable job evaluation plan.

32.4 Standard Features

All PIPs must have the following features:

- based on a developmental plan to an end position;
- based on the expectation that normally employees in PIP jobs will reach the end position;
- a sunset clause;
- joint Society-Management agreement on promotion criteria consistent with the PIP;

- promotion within PIP based upon the employee meeting defined criteria (e.g., performance measures, experience, breadth of assignments). If an employee has met all of the criteria for a promotion, and the only item preventing the promotion is the individual's performance standing, then the promotion should be implemented;
- targeted to have sufficient staff in the higher level positions for unit viability;
- specification of the normal expected time period an employee should take to progress through the various stages of the PIP;
- provision for employees to have a reasonable opportunity to fulfill requirements to qualify for progression within the normal expected time frame.

33 TEMPORARY EMPLOYEES

Intent: Temporary employees are employees hired for short-term work assignments which are not ongoing and/or where there are no available qualified regular employees to perform the work. The impact on employment continuity should be an important consideration in the decision to hire temporary employees.

33.1 Society Notification

Hydro One will discuss the circumstances with the local Society representative prior to hiring a temporary employee. The Society will be informed of the job skill needs, the salary classification for the position, the expected job duties, and the duration of the assignment.

Should the employer wish to extend the initial assignment, the employer will notify the Society representative at least two (2) months before the end of the initial assignment. If the employer has not complied with this obligation, the employee will be terminated at ***the end of the initial assignment***. At 24 months, Hydro One will either terminate the employee, advertise the position if there is an ongoing staff requirement, or obtain the agreement of the Society for a further extension. If the position is advertised, and the temporary employee is not selected for the vacancy, the employee will be terminated.

Temporary employees will have their applications for vacancies considered in accordance with Clause 65.6.3.h with the following exception: the employer may, at its sole discretion, refuse to process and consider an application for a vacancy from a temporary employee up to but not including the last six months of the employee's temporary assignment. This discretion is not subject to the grievance-arbitration procedure. Notwithstanding the above, Hydro One may utilize a temporary employee for up to 36 months with the approval of the appropriate Society representative.

33.2 Temporary Employees with Less than 12 Months' Service

33.2.1 Compensation and Benefits Treatment

- i) Vacations: payment of the prorated amount of 15 days adjusted earnings or 4%, whichever is greater.

ii) Statutory Holidays

Temporary employees with less than three months' accumulated service shall be paid for those statutory holidays covered under the Employment Standards Act ("ESA"). For clarity, the public holidays covered by the ESA are: New Year's Day, Family Day, Good Friday, Victoria Day, Canada Day, Labour Day, Thanksgiving Day, Christmas Day and Boxing Day. Payment for such statutory holidays will be the amount stipulated by the ESA (i.e. the total amount of regular wages earned and vacation pay payable to the employee in the four pay periods before the pay period in which the public holiday occurred, divided by 20; or if the employee works on the public holiday, the premium rate or a substitute day off will be provided as described in the ESA). In order to be entitled to public holiday pay, these employees must also meet the qualifying conditions of the ESA, namely the "Last and First Rule." As Easter Monday and the Civic Holiday are not ESA public holidays, they will not be paid as such. If the employee does not work, the day will be considered a day off without pay. If the employee does work, premium rates will not apply.

Temporary employees with more than 3 months' accumulated service shall be entitled to pay for all statutory holidays provided for under Article 41 of the Collective Agreement.

- iii) Floating Holidays: three floating holidays after 20 weeks' continuous service.
- iv) Sick Leave: credits for one-half day at 100% pay for each month of accumulated service.
- v) Semi-Private and EHB Plan: optional at employee's cost.
- vi) Remembrance Day; Personal Time Off; Parental Leave (excluding the SUB Plan); Jury Duty; Special Time Off at Christmas: same as regular employees.
- vii) Kilometre Rates: same as regular employees.
- viii) Personal Travel and Accident Benefits: same as regular employees.

33.2.2 Termination

When a temporary employee with less than 12 months' service is terminated for other than cause, he/she will receive at least two weeks' notice in writing.

33.3 Temporary Employees with More than 12 Months' Service

Temporary employees with more than 12 months' service are entitled to sick leave credits equal to eight days at 100% and 15 days at 75% per annum, performance appraisals and consideration for step progression and severance pay equal to two weeks' base salary per continuous year of service. All items in Section 33.2 above, except for 33.2.1 (iv), will also apply to these employees.

33.4 Temporary Employees Working Reduced Hours

Temporary employees who work reduced hours will have the items listed in Sections 33.2.1 and 33.2.2 prorated in accordance with the provisions outlined in Article 71 (Reduced Hours of Work).

33.5 Temporary Employees and Purchased Services

33.5.1 Management shall give serious consideration and where possible (e.g., cost effective and timely) give preference to the option of using temporary employees rather than using purchased services.

33.5.2 Where management deems it appropriate, Hydro One may pay temporary employees at rates higher than Society-represented salary schedules.

PART IX - ABSENCE FROM WORK

34 PAID/UNPAID TIME OFF

Intent: It is recognized that from time to time, an employee will be faced with situations that may require him/her to be absent from his/her work. Such time will be either with or without pay, or a combination of both, and will be granted where there is an entitlement under this Agreement, a clear legal or statutory requirement, or where, in the supervisor's judgment, such time off is warranted by specific circumstances. It is further recognized that it is the employee's responsibility to balance his/her need for a leave of absence with the work requirements of his/her unit.

Where the granting of the absence is discretionary, considerations would include: factors beyond an employee's control that prevent him/her from attending work; severity or nature of circumstance; workload of the unit.

The exact amount of time off is at the discretion of Management; however, the entitlements of employees in specific circumstances include those described below.

34.1 Jury Duty/Required Attendance at Court

For the duration of the Jury Duty, or required attendance at an Inquest or court (subpoenaed witness), the employee's normal base earnings and benefits will be maintained. The employee is responsible for informing his/her supervisor as to the probable duration of the jury duty.

34.2 Funeral Leave

a) Provincially Regulated Employees

In the event of the death of a family member, including parent, parent-in-law, brother, brother-in-law, sister, sister-in-law, husband, wife, son, son-in-law, daughter, daughter-in-law, grandparents, grandparents-in-law, and grandchildren, an employee may be granted leave of absence with pay. The supervisor will take into consideration the relationship of the deceased, the distance that the employee has to travel, and the need for the employee to attend to arrangements when deciding how much time is to be granted. Usually a period of up to three days is an adequate amount of time. In the event of the death of a fellow employee, time off with pay may be granted to attend the funeral.

b) Federally Regulated Employees

i) An employee will be granted leave of absence on any of his/her normal working days during the three days immediately following the death of a member of his/her "immediate" family. Base earnings will be maintained for employees who have completed at least 3 consecutive months of continuous service.

"Immediate" family shall be as defined in the Canada Labour Code: spouse, including common-law; father and mother of employee; spouse of father and mother, including common-law; children; brothers and sisters; father-in-law; mother-in-law; spouse of father-in-law and of mother-in-law, including

common law and relative of employee who resides permanently in the employee's household or with whom the employee resides.

- ii) An employee may be granted leave of absence with pay of up to 3 days in the event of the death of the following family members: brother-in-law, sister-in-law, son-in-law, daughter-in-law, grandparents, grandparents-in-law, and grandchildren.
- iii) In the event of the death of a fellow employee, time off with pay may be granted to attend the funeral.

34.3 Medical and Dental Appointments

An employee may attend a medical consultation, receive dental treatment or be absent because of sickness for less than one-half day without reduction of sick leave credits and/or pay.

34.4 Family Care

An employee is entitled to take time off for family care. Normally, up to five (5) days a year may be taken for this purpose. By mutual agreement with his/her supervisor, the employee may pay for this time by using his/her banked overtime, by working back the time over a reasonable period of time, or by taking the time off without pay.

34.5 Reserve Forces

Regular employees who are members of Reserve Forces of the Canadian Armed Forces may be granted leave of absence to attend annual training (normally two weeks in duration). If such leave is granted, Hydro One will maintain the employee's health and dental benefits and will pay the employee the difference between the gross amount of pay received from the Armed Forces and his/her normal base earnings for this period.

34.6 World Class Sport Events

Employees may be granted leave to participate in world class sports events as athletes or coaches or as officials and administrators. If such leave is granted, for each day of vacation that the employee uses for participation in such an event, Hydro One will provide two days leave of absence with pay up to a maximum of two weeks.

34.7 Remembrance Day

Employees who can verify that they have served in the Canadian Armed Forces, and those in the Reserve components of the Canadian Armed Forces, who have served in a foreign country, will be eligible for time off with pay or payment if required to work on Remembrance Day.

35 SHORT-TERM ABSENCES

Payment for short-term absences (e.g., vacation, sick leave) will be based on the normal rate paid for scheduled job hours, except as stated elsewhere in this Agreement.

36 EDUCATION LEAVE

36.1 Definitions

“Educational Leave” shall mean an approved absence from work during which an employee engages in planned learning activities that provide him/her with skills that are expected to result in benefits to Hydro One.

“Reimbursable Costs” shall mean expenses incurred by the employee in the course of engaging in the planned learning activity and include registration, tuition and examination fees as well as textbooks/discs and applicable taxes. They may also include reasonable, incremental meal, accommodation and travel expenses.

“Financial assistance” shall mean an employee’s base salary, health and dental benefits and reimbursable costs.

36.2 Approvals

Hydro One will grant an employee’s application for an educational leave where Hydro One determines that the leave will benefit the business and the employee’s absence may be accommodated without adversely impacting the viability of his/her work unit.

36.3 Terms and Conditions During Leave

36.3.1 The duration of educational leaves will normally be for a period of up to one academic year.

36.3.2 If management determines that the needs of the business would best be served by an employee taking an educational leave, then Hydro One will maintain the employee’s full salary, health and dental benefits and reimburse his/her costs.

36.3.3 For other educational leaves, management will reasonably determine the level of financial assistance that the company will provide to the employee during the leave based on the expected resulting benefit to the business.

36.3.4 Where management continues to pay all or a portion of an employee’s base salary during an educational leave, it shall also maintain health and dental benefit coverage for the employee for this period.

36.3.5 Where Hydro One requires an employee to take an educational leave, the company will pay the employee’s full salary, health and dental benefits and reimbursable costs, including all reasonable incremental expenses (e.g., travel, accommodation, meals).

36.3.6 Where Hydro One requires an employee on leave to return to work prior to the expiry of the approved leave, the company will assume all expenses incurred as a result of this action.

36.3.7 As a condition of granting a leave application by an employee, Hydro One may require a participating employee to sign a written commitment to return to Hydro One following the expiry of the leave for a period not to exceed four times the duration of the leave times the percentage of base salary paid by Hydro One

during the leave. Where Hydro One requires an employee to take an educational leave, there will be no period of stipulated continued employment.

36.4 Treatment of Employee on Return from Leave

- 36.4.1 Upon completion of the leave, where the employee's pre-leave position continues to exist and has not been filled or has been filled temporarily, the employee shall return to that position.
- 36.4.2 Upon completion of the leave, if the employee's pre-leave position no longer exists or has been filled by an ongoing appointment, the employee will be placed in a position at the same salary grade and same location as the pre-leave position.
- 36.4.3 In the event Article 64 is triggered during or upon completion of the leave, the employee will be redeployed in accordance with that Article.
- 36.4.4 Upon completion of an educational leave without pay, an employee shall have the right to contribute to the pension plan the amount that would have been contributed if he/she had remained on payroll at full base earnings during the leave and if such contribution is made the period of time on leave shall be included in calculating his/her continuous employment or established service.

37 SELF FUNDED SABBATICALS

37.1 Definition

"Self-funded sabbaticals" means an approved arrangement where an employee works regularly scheduled hours while receiving eighty percent (80%) of his/her base salary for each of four years. In the fifth year, the employee is granted a leave of absence for one year, funded by the accumulated deferred pay.

37.2 Approvals

Hydro One will approve an employee's application for a self-funded sabbatical where it determines that this arrangement will benefit the business and can be accommodated without adversely impacting the viability of his/her work unit.

37.3 Terms and Conditions of Self-funded Sabbaticals

- 37.3.1 The salary holdback (i.e., twenty percent for four years) will be kept in a special account and interest will be paid annually at an appropriate rate fixed by Hydro One.
- 37.3.2 During the leave of absence (i.e., the fifth year):
- The employee may not be declared surplus.
 - The employee is responsible for his/her health and dental benefits and shall be given option of continuing coverage under the Hydro One plan through pre-payment.
 - The employee's entitlement to group life, living benefit and spousal life insurance benefits shall continue pursuant to Article 21.

- Hydro One shall pay the sum accumulated in the trust to the participating employee in a lump sum or in regular instalments.

37.3.3 As a condition of approving a self-funded sabbatical arrangement, Hydro One may require the participating employee to sign a written commitment to return to Hydro One following the expiry of the leave for a period not to exceed the length of the leave (i.e., maximum one year).

37.4 Treatment of Employee Upon Return from Leave

37.4.1 Upon completion of the leave the employee shall have the right to contribute to the pension plan the amount that would have been contributed if he/she had remained on payroll at full (i.e., 100%) base earnings during the leave and if such contribution is made the period of time on leave shall be included in calculating his/her continuous employment or established service, as the case may be.

37.4.2 Upon completion of the leave, where the employee's pre-leave position continues to exist and has not been filled or has been filled temporarily, the employee shall return to that position.

37.4.3 Upon completion of the leave, if the employee's pre-leave position no longer exists or has been filled by an ongoing appointment, the employee will be placed in a position at the same salary grade and same location as the pre-leave position.

37.4.4 In the event Article 64 is triggered during or upon completion of the leave, subject to the other provisions in this Article, the participating employee will be redeployed in accordance with that Article.

38 EMPLOYEES HIRED AS SOCIETY STAFF

At the request of the Society, a leave of absence may be granted to an employee who is offered a Society staff position. During this period the Society will assume:

- Cost of salary;
- Hydro One's cost of contributions to the Pension Plan, the Group Life Insurance Plan and the LTD Plan.
- The responsibility and cost of providing Health, Dental and Sick Leave Insurance/coverage;
- The responsibility for any other employee contributions related to employee wages and benefits provided by the Society.
- At the end of the leave of absence, Hydro One is obligated to relocate the employee within Hydro One at a salary classification as close as possible to the position held at the time the leave of absence was granted. An employee on leave will be neither advantaged nor disadvantaged in a surplus situation.

39 RELEASE OF SOCIETY REPRESENTATIVES

39.1 Intent

Hydro One will grant elected Society representatives reasonable paid time off from normal duties for purposes of involvement in joint processes and business related to Society/Management relations under this Agreement.

Hydro One recognizes and appreciates the dual responsibility employees elected to hold Society office have to their job and to Society members. Society representatives and their supervisors (those excluded from the Society) are encouraged to pursue a mutually acceptable and cooperative approach to managing the requirement for absences as a result of this dual role. Management recognizes that the need for time off from normal duties will vary with the position that the employee holds within the Society. The higher up in the Society the more will be the demands for time off.

39.2 Specific Circumstances

39.2.1 Absence from work due to the Society representative's involvement in joint processes, tripartite processes or with respect to other business related to Society/Management relations under this Agreement, should not negatively impact on his/her performance appraisal.

39.2.2 In the expectation that the joint problem solving approach based on the principles outlined in the former Article 1.2 will be mutually beneficial to the relationship between Hydro One and the Society, Management agrees to continue its practice of maintaining base salaries for Society representatives involved in all joint processes up to but not including arbitration unless required by Management to attend.

39.2.3 Society Delegates and members of the Board of Directors will be permitted two (2) days per year at their normal base rates to attend Delegates' Council meetings. Members of the Board of Directors will be permitted up to 12 additional days per calendar year at their normal base rates, to attend Society Board meetings.

39.2.4 Hydro One will release elected Society representatives from their normal duties without pay for other Society business. The Society will give Management reasonable notice of such releases, and Management will normally release such representatives. From time to time there may be unexpected events that prevent such a release, but such situations will be the exception.

39.2.5 Hydro One shall contribute towards the salaries of the Society Executive who are employees of Hydro One. The Society Executive for this purpose shall include the President, EVP/VP. Members of the Society Executive shall remain on the payroll of Hydro One, and Hydro One shall bill the Society for the cost of salary and benefits of such persons except for an amount equal to the salary of 0.5 FTE (@ Step 9 MP6). It is understood that the salary paid to the members of the Society Executive, who are employees of Hydro One, shall be the salary specified in writing by the Society.

39.3 Treatment During Release and on Return to Work

When an employee is released from his/her regular position to serve as a Society representative he/she will retain his/her pre-release position subject to the applicable provisions of the Collective Agreement. On return to work, the employee is entitled to such reasonable training or re-skilling required to return to normal duties as is feasible.

40 VACATIONS

40.1 Vacation Entitlement

The combination of Vacation Commencement (VCD) plus External Experience Value (EEV) determines service for vacation entitlement for the purpose of this Article.

40.2 Less Than One Year of Service by June 30

One and one-half (1-1/2) days' vacation for each full month of service completed between June 30 of the previous year and July 1 of the current year to a maximum of three (3) weeks (15 working days).

40.3 One to Seven Years of Service

Fifteen (15) working days (three weeks) annually when an employee has completed from one (1) to seven (7) years of service by the end of the calendar year.

40.4 From Eight to Fifteen Years of Service

Twenty (20) working days (four weeks) annually when an employee has completed from eight (8) to fifteen (15) years of service by the end of the calendar year.

40.5 For Sixteen to Twenty-Four Years of Service

Twenty-five (25) working days (five weeks) annually when an employee has completed sixteen (16) years to twenty-four (24) years of service by the end of the calendar year.

40.6 For Twenty-Five or More Years of Service

Thirty (30) working days (six weeks) annually in the calendar year in which an employee completes twenty-five (25) years of service and in each succeeding year.

40.7 External Experience Credit

(Applicable to 4, 5, and 6 Weeks' Vacation Entitlement)

40.7.1 Appointments to Positions Paid from Salary Schedules 01, 02, 03,

Employees who were or are hired directly into, or within one year of their ECD were or are appointed to a Society-represented position and paid from Salary Schedules 01, 02, 03, 05, 06, 07, 08, 09, 13, will receive the following vacation credits for external experience, applicable to four, five, and six weeks' vacation entitlement. Credits are based upon the highest salary grade attained within one year of hiring and are translated into an External Experience Value (EEV).

The effective date of External Experience Credit entitlements will be as follows:

Salary Schedules 01, 02
Salary Schedules 03,

April 1, 1956
January 1, 1992

Salary Grade Hired Into	Vacation Credit
MP1/FMP11/TMS1-2/TS1-6/ OSS1-8/SCT3 ⁵	1 year
MP2/MF22/FMP12/TMS3/ TS7-8/OSS9/SCO1 ⁶	2 years
MP3/MF23/FMP13/TMS4/SEI1/ TS9-10/OSS10/SCO2	3 years
MP4/FMP14/TMS5/SEI2/OSS11/ SCO3	4 years
MP5/FMP15/OSS12/SCO4	5 years
MP6/FMP16/HO1	6 years

40.7.2 Appointments to Positions Covered by Article 25

An employee hired on or after December 31, 1981 to a position covered by Article 25 will receive one year's vacation credit⁵.

40.8 Vacation Credit for Prior Service

Employees will be entitled to vacation credits for all prior service with Hydro One, including casual employment, regardless of breaks in service (see Section 9.3 Transition Provisions).

40.9 Vacation Without Pay

Up to one week off without pay may be taken by employees for vacation purposes.

40.10 Use of Vacation Credits of Succeeding Year at Christmas

For purposes of taking time off at Christmas (December 15 to December 31) employees will be permitted to utilize earned vacation credits for the succeeding year.

40.11 Banked Vacation

Effective January 1, 1993, upon eligibility for 25 working days (five weeks) of annual vacation, employees may defer and accumulate any vacation entitlement beyond 15 days per year. A maximum of 30 weeks' vacation may be banked. Banked vacation may be taken at a later date, subject to the supervisor's approval, or may be taken as a cash payment upon retirement.

40.12 Vacation Bonus

Employees shall receive one day's base pay (or adjusted earnings) for each year of service beyond twenty-five (25) years, to a maximum of ten (10) days' pay. On retirement or termination, vacation bonus payout will be prorated based on the employee's VCD.

⁵ Relevant work experience of one year or more is required to receive this credit.

⁶ Relevant work experience of two years or more is required to receive this credit.

40.13 Vacation Entitlement on Retirement/Termination

40.13.1 Retirement

A retiring employee may take part/all of earned vacation for the year in which he/she retires, plus authorized carryover from previous years and banked vacation, or receive cash payment in lieu, plus any vacation bonus.

40.14 Vacation Pay on Retirement/Termination is as follows:

- a) If an employee terminates between July 1, and December 31, he/she receives the following:
 - i) pay for any unused vacation days earned up to June 30, and not taken during the current calendar year; plus
 - ii) 4% of accumulated earnings from July 1, to the date of termination, or the appropriate percentage (determined by vacation entitlement) of base earnings from July 1, to the date of termination; whichever is greater.
- b) If an employee terminates between January 1, and June 30, he/she receives the following:
 - i) 4% accumulated earnings from July 1, to date of termination, *or* the appropriate percentage (determined by vacation entitlement) of base earnings from July 1, to the date of termination; whichever is greater; *minus*
 - ii) vacation taken in the current calendar year.

"Base earnings" in this Section refers to base pensionable earnings for normal scheduled hours of work.

"Accumulated earnings" in this Section refers to base earnings, plus overtime pay, shift allowances, etc.

The appropriate percentages determined by vacation entitlement are as follows:

- 4% of accumulated wages if entitlement is 10 working days or less annually;
- 6% of base earnings or adjusted earnings to date if entitlement is 15 working days annually;
- 8% of base earnings or adjusted earnings to date if entitlement is 20 working days annually;
- 10% of base earnings or adjusted earnings to date if entitlement is 25 working days annually plus any vacation bonus;
- 12% of base earnings or adjusted earnings to date if entitlement is 30 working days annually plus any vacation bonus.

If the reason for termination is the death of an employee, the payment will be made to the estate or beneficiary.

For calculation purposes, the termination date is the employee's last day of work. The employee is removed from payroll on this date.

In cases where the termination is due to causes other than death, the termination date must not be extended to permit use of outstanding vacation credits or lieu days which are paid for in cash on termination.

40.15 Deferment or Interruption of Vacations

40.15.1 Reimbursement will be made for out-of-pocket expenses incurred by an employee who, at the request of Hydro One, either defers an approved vacation or returns before the vacation has expired.

40.15.2 When an employee is called back from vacation or when an employee's vacation is cancelled at the request of Hydro One, the employee shall receive premium rates of pay for all normal hours worked on cancelled vacation days for which seven calendar days' notice has not been given up to a maximum of seven calendar days.

40.15.3 Deferred or interrupted vacation days will be rescheduled at a later date.

40.16 Vacation Carry-Over

40.16.1 Where it is mutually agreeable, the employee may carry-over a maximum of one week's vacation to the following year (to be taken by **April 30th** of that following year). Request for carry-over must be made prior to September 1.

40.16.2 *Employees who are unable to use their vacation credits within the entitlement period due to a medical absence (and who do not transition to LTD) will have their vacation credits carried forward and available to them upon return to active employment.*

41 STATUTORY HOLIDAYS AND FLOATING HOLIDAYS

For federally regulated employees, the parties agree that Article 41 meets the requirements of Part III, Division V, General Holidays of the Canada Labour Code and that the Civic Holiday is substituted for November 11 (Remembrance Day).

41.1 The following days are recognized by Hydro One as Statutory Holidays:

New Year's Day	Christmas Day	Good Friday
Boxing Day	Victoria Day	Labour Day
Canada Day	Thanksgiving Day	Civic Holiday
Easter Monday	Family Day	

If a Statutory Holiday falls on a day when an employee is off on sick leave, pay is not charged against sick leave credits for that day. A Statutory Holiday falling within an employee's vacation period is not counted as part of the vacation, but is taken as an extra day of holiday.

Payment for statutory holidays will be on the basis of straight time for the normal hours of work per day.

41.1.1 When Canada Day falls on a Saturday or Sunday, it shall be observed on the following Monday.

41.1.2 When Christmas falls on a Friday and Boxing Day on Saturday, a half holiday will be granted on the preceding Thursday. The days of observance will not be moved.

When Christmas falls on a Saturday and Boxing Day on a Sunday, a half holiday will be granted on the preceding Friday. Christmas will be observed on Saturday. Boxing day will be observed on Monday.

If Christmas Day falls on a Sunday, it shall be observed on Monday and Boxing Day on Tuesday.

When Christmas Day falls on a Tuesday, Boxing Day shall be observed on Monday.

When Christmas falls on a Wednesday and Boxing Day falls on Thursday, the Friday following Boxing Day will be granted as an additional holiday. The days of observance will not be moved.

41.1.3 When New Year's Day falls on a Saturday, an additional holiday shall be granted on either the preceding Friday, or the following Monday. The day of observance will not be moved.

When New Year's day falls on a Sunday, it shall be observed on Monday.

41.1.4 Holiday Shutdown

Hydro One may authorize a shutdown over the Christmas - New Year period. In order to encourage employees to voluntarily take this time off, employees will be allowed to use up earned vacation from the following calendar year in order to cover the shutdown period.

41.2 Floating Holidays

Employees who have completed 20 weeks of continuous service in any calendar year are entitled to three floating holidays. Such days will be taken on dates mutually agreeable to the employee and the supervisor. Floating holidays must be taken in the year they are earned (i.e. there is no carryover for floating holidays).

If an employee terminates after completing 20 weeks of continuous service in a calendar year, Hydro One will make a cash payment in lieu of any unused floating holiday credits.

If an employee terminates prior to the completion of 20 weeks of continuous service in a calendar year, entitlement is as follows:

- An employee not entitled to floating holidays in the previous calendar year is not entitled to floating holidays in the current calendar year. If an employee has been granted a floating holiday(s), Hydro One will recover one day's pay for each floating holiday taken.

- For an employee entitled to floating holidays in the previous calendar year, entitlement will be prorated based on the number of weeks of continuous service in the year of termination. Hydro One will either make a cash payment for any unused floating holiday credit or recover the value of any unearned portion taken.

42 EMPLOYMENT INSURANCE COMMISSION REBATE

The value of any Employment Insurance Commission (EI) rebate shall accrue to Hydro One.

43 PREGNANCY/PARENTAL LEAVE

Definitions

Pregnancy leave means a leave of absence of up to 17 weeks for a pregnant employee who has been employed by Hydro One for at least 13 weeks immediately preceding the expected birth date. Unless provided for in this Article, this leave is without pay.

Parental leave means a leave of absence for an employee who has been employed by Hydro One for at least 13 weeks and who is the parent of a child. This employee is entitled to a leave of absence following the birth of the child, or the coming of the child into the custody, care and control of the parent for the first time. Unless provided for in this Article, this leave is without pay.

For an employee who takes pregnancy leave, the leave of absence is for a period of up to 35 weeks. For an employee who does not take pregnancy leave, the leave of absence is for a period of up to 37 weeks.

43.1 Pregnancy Leave

- a) Start Date: Pregnancy leave may begin at any time during the 17 weeks immediately preceding the expected date of delivery.
- b) End Date: Pregnancy leave normally ends 17 weeks after the pregnancy leave began.
- c) Notice: The employee must give Hydro One as much notice as possible and a certificate from a legally-qualified medical practitioner stating the expected birth date. In no case, however, will the employee provide less than two weeks' written notice of the day the leave is to begin.
- d) Reinstatement: At the end of pregnancy leave, the employee will be eligible to return to the position the employee had prior to the leave, if it still exists, or to a comparable position, if it does not.
- e) Benefits: Hydro One will continue to pay Hydro One portion of the contributions for Group Dental, Extended Health Benefits, Pension Plan, Life Insurance, and any other type of benefit plan related to the employee's employment as prescribed by the *Employment Standards Act* for provincially regulated employees, and the *Canada Labour Code* for federally regulated employees, for the duration of the pregnancy leave, unless the employee gives Hydro One written notice that the employee does not intend to pay the employee portion of the contributions, if any.
- f) Service Credits: Employees on pregnancy leave shall be entitled to normal accumulation of service credits for the duration of the pregnancy leave.

- g) A pregnant employee may continue to work during a normal pregnancy until such time as the duties of her position cannot be reasonably performed.
- h) An employee on pregnancy leave does not qualify for sick leave.

43.2 Parental Leave

- a) Start Date: The parental leave must begin no later than 52 weeks after the day the child is born or comes into the custody, care and control of the parent for the first time for provincially or federally regulated employees.

The parental leave of an employee who takes a pregnancy leave must begin when the pregnancy leave ends unless the child has not yet come into the care and control of the parent for the first time.

- b) End Date: Parental leave normally ends 35 weeks after the parental leave began for an employee who also took pregnancy leave or 37 weeks for an employee who did not take pregnancy leave.
- c) Notice: The employee must give Hydro One as much notice as possible but in no case will there be less than two weeks' written notice of the date the leave is to begin.
- d) Reinstatement: At the end of parental leave, the employee will be eligible to return to the position the employee had prior to the leave, if it still exists, or to a comparable position, if it does not.
- e) Benefits: Hydro One will continue to pay the employer portion of the contributions for Group Dental, Extended Health Benefits, Pension Plan, Life Insurance, and any other type of benefit plan related to the employee's employment as prescribed by the Employment Standards Act for provincially regulated employees, and the Canada Labour Code for federally regulated employees, for the duration of the parental leave, unless the employee gives Hydro One written notice that the employee does not intend to pay the employee portion of the contributions, if any.
- f) Service Credits: Employees on parental leave shall be entitled to normal accumulation of service credits for the duration of the parental leave.
- g) An employee on parental leave does not qualify for sick leave.

43.3 Benefits Under the Supplementary Unemployment Benefit (SUB) Plan

- a) In order to be paid a leave benefit in accordance with the SUB Plan, the employee:
 - i) must provide Hydro One with proof that she/he has applied for, and is eligible to receive unemployment insurance benefits pursuant to the *Employment Insurance Act* (EI); *and*,
 - ii) must be regular and employed by Hydro One for at least 13 weeks immediately preceding the date of delivery/adoption; *and*,
 - iii) must (a) be on pregnancy leave, *or* (b) be on parental leave.

- b) According to the SUB Plan, payments will consist of the following:
 - i) for the first two (2) weeks, payments equivalent to ninety-three percent (93%) of the employee's base pay (pregnancy leaves only, not parental leaves); and
 - ii) when receiving EI benefits, payments equivalent to the difference between the EI benefits and ninety-three percent (93%) of the employee's base pay. See attached chart for duration of this "top up".
 - iii) where an employee becomes eligible for an annual increment/salary schedule adjustment during the period of pregnancy/parental leave, payments under 43.3(b)(i), 43.3(b)(ii) and 43.3 (b)(iii) shall be adjusted accordingly.

- c) An employee who qualifies under Section 43.3(a) shall sign an agreement with Hydro One providing:
 - i) that she/he will return to work and remain in Hydro One's employ for a period of six (6) months from the date of return to work;
 - ii) that she/he will return to work on the date of the expiry of pregnancy/parental leave, unless this date is modified with Hydro One's consent or unless the employee is then entitled to a leave extension provided for in this Article;
 - iii) that should the employee fail to return to work as per the provisions of Subsections 43.3(c)(i) and 43.3(c)(ii), the employee recognizes that she/he is indebted to Hydro One for the amount received under the SUB plan.

PREGNANCY/PARENTAL LEAVES - TIME LINES

PROVINCIAL

(Only maximum entitlements available are shown)

Birth Mothers:

Pregnancy Leave

2 wks 93%	15 wks EI SUB=93%
--------------	----------------------

Plus Parental Leave as outlined below.

All Parents who are Entitled to Parental Leave and EI Benefits in accordance with Employment Standards Act

Parental Leave if EI Eligible

2 week waiting period (if required)* Unpaid	3 weeks EI + SUB = 93%	Maximum 32 weeks EI
--	---------------------------	------------------------

- Duration of Parental Leave is maximum 35 weeks if the employee has preceded their Parental Leave with Pregnancy Leave. Otherwise, maximum is 37 weeks.

* Note: A waiting period is not always required. Should parents choose to share parental benefits, the parent filing the second claim will not be required to serve a two-week waiting period. There will be one waiting period per birth or adoption.

All Parents who are entitled to Parental Leave in accordance with Employment Standards Act but who are ineligible for EI Benefits

Parental Leave if ineligible for EI

Maximum 35 weeks Unpaid

44 SICK LEAVE PLAN

It is recognized that the provisions of the Sick Leave Plan are not an automatic right of an employee and that administration of this Plan and all decisions regarding the appropriateness or degree of its application shall be vested solely in the Company.

- 44.1 The Sick Leave Plan provides for maintenance of an employee's income when he/she is absent from work due to illness or non-occupational injury.
- 44.2 Employees are granted 23 days of sick leave a year - eight (8) days at full pay and 15 days at three-quarter pay. These grants accumulate continuously each year if not used, up to a maximum of 200 days at three-quarter pay and no limit to the number of days at full pay. ***If an employee's ECD is between January 1st and June 30th, the date that he/she accumulates sick leave credits ("accumulation date") will be the first pay period of January. If an employee's ECD is between July 1st and December 31st, his/her accumulation date is the first pay period of July.***
- 44.3 (This Section applies only to employees hired before January 1, 2002. It does not apply to employees hired on or after this date). In the year in which an employee completes six years of service, all sick leave used in the first year of service will be restored. In the 7th year of service, all sick leave used in the 2nd year of service will be restored. This will continue until the employee has completed 15 years of service. In the 16th year of service, all sick leave used in the 11th through to the 15th years of service will be restored. In every year after 16 years of service, sick leave credits will be restored at the end of the year following the year in which they were used. There will be no payout of unused sick leave credits when an employee leaves the service of Hydro One. ***The date that an employee's sick leave credits are restored ("restoration date") will be the same as his/her accumulation date.***
- 44.4 An employee will be reimbursed for any doctor's note required by Hydro One.
- 44.5 The following provisions apply only to employees hired on or after January 1, 2002. They do not apply to employees hired before this date.
- 44.5.1 When employees have exhausted their sick leave credits and are on sick leave, they will be paid at 75% of their base rate for a period of up to 6 months or until approved for Long Term Disability (LTD), whichever comes first.
- 44.5.2 Employees who are on continuous sick leave for 6 months and who qualify must go on LTD.
- 44.5.3 In the event of denial of LTD benefits, employees will have their wages maintained at 75% of their base rate until completion of their LTD appeal, for a period not to exceed 2 months, ***subject to Subsection 45.5.5.***

45 LONG TERM DISABILITY

The Long Term Disability (LTD) Plan provides financial security and rehabilitative employment features to regular employees during their absence from work due to extended sickness or injury. The benefits and terms and conditions of benefit entitlement of the Long Term Disability Plan are as described in: the Collective Agreement and the brochure entitled "Sick Leave and Long term Disability Plans, updated May 31, 2000". These documents, by reference, form part

of the Collective Agreement. The benefits and terms and conditions of benefit entitlement as described in the above documents can be changed by mutual consent only.

45.1 Qualifying Period

Subject to Section 44.5, the qualifying period is defined as the period six calendar months from the starting date of the employee's continuous absence due to disability; or a total of six months in accumulative authorized medical absences in the year prior to the date sick leave expires due to the same progressively deteriorating disability; or the expiration of sick leave whichever is longer.

45.2 Disability Period

The period in which an employee cannot continuously perform the essential duties of any position available in accordance with the priority placement criteria of the Rehabilitation and Re-employment Procedure.

45.3 Benefits

During the disability period, the plan will provide an income equal to the lesser of:

Sixty-five percent (65%) of base earnings at the end of the qualifying period for LTD benefits, or

Seventy-five percent (75%) of base earnings at the end of the qualifying period for LTD benefits less any pension entitlement and/or any supplement from the WSIB (excluding the Non-Economic Loss award) and or the Canada Pension Plan, excluding benefits for dependents.

A person who runs out of sick leave credits during the qualifying period will be granted a leave of absence without pay until such time as the LTD qualifying period elapses. The employee will continue to receive service credit during this period and have coverage maintained in, but will not be required to contribute to, the Hydro One Pension Plan, Health and Dental benefits, and the Group Life Insurance Plan.

45.4 Other Conditions

45.4.1 Hydro One and/or the insurance carrier reserve the right to periodically obtain necessary proof of continued disability. If at any time an individual who has been declared disabled and placed on LTD is capable of returning to any further service with Hydro One, Hydro One will request and the Society will normally grant a waiver of posting requirements except in the case of redeployment under Employment Continuity.

45.4.2 Employees who are in receipt of LTD benefits will have their LTD benefit levels adjusted by the indexation increase which is applied to Hydro One's Pension Plan.

45.4.3 Where a position is identified that both Hydro One and the employee on LTD agree he/she can become qualified for through educational retraining, Hydro One will pay tuition fees associated with the retraining, up to a maximum of three years.

- 45.4.4 Employees on LTD must apply for CPP disability benefits after an appropriate period (6 months) unless there are compelling (e.g., medical) reasons that prevent the employee from doing so.
- 45.4.5 *The employer will notify the Society Hydro One Local Vice-President (or his/her designate) of any employees who are recommended or approved/declined for LTD benefits.*
- 45.4.6 *The employer will provide an employee whom it has recommended for LTD benefits the documentation necessary to make an LTD application within 4 weeks of making this recommendation.*
- 45.4.7 *Upon receipt of the memorandum from the employer that he/she has been recommended for LTD benefits, an employee's entitlement to accumulate and, where applicable, restore sick leave credits will cease on the day following the next accumulation date provided that this date falls within the qualifying period.*
- 45.4.8 *The employer will grant sick leave credits of 8 days at 100% and 15 days at 75% to employees immediately following their return to active employment from LTD or rehabilitative employment while in receipt of LTD benefits ("LTD rehab"). Where applicable, restoration and accumulation (subject to 44.3 and 44.5) of sick leave credits of sick leave credits will be based on the employee's total service credit. Employees in receipt of LTD Benefits (including rehabilitative employment while on LTD, or "LTD Rehab") are not entitled to accumulate, or where applicable restore, sick leave credits.*
- 45.4.9 *Any outstanding current year's vacation entitlement for an employee going on LTD will be paid out upon expiry of their sick leave credits. The payment will be calculated on the base earnings at the expiry of sick leave for the prorated days of vacation entitlement, any outstanding lieu days, any outstanding floating or statutory holidays, and banked time for 40 hour per week employees. No vacation entitlement, floating holidays or banked time for 40 hour per week employees accrues while the employee is in receipt of full LTD benefits (subject to 47.6.6).*
- 45.5 **Joint Working Committee**
- 45.5.1 *The parties shall establish a Joint Working Committee (JWC) to address and attempt to resolve sick leave and/or LTD issues.*
- 45.5.2 *The JWC shall meet quarterly or as required and will have the broad discretion to consider a variety of remedies to resolve issues within the confines of the Collective Agreement.*
- 45.5.3 *Exceptional cases (e.g. LTD recommended employees who do not transition to LTD, employees who have returned to active employments from a medical absence who have not had their LTD recommendations lifted, employees whose LTD applications have been declined) will be referred to the JWC for further discussion. This referral does not preclude further settlement efforts at the local level. Local settlements will be sent*

to the JWC for review. In the event that the parties are unable to reach agreement, either party may refer the matter to expedited arbitration.

45.5.4 The employer will advance sick leave credits (8 days at 100% and 15 days at 75%) to employees whose cases have been referred to the JWC while the matter is being reviewed by the Committee or until resolved at arbitration. The employee's sick leave credits will be adjusted to account for this advance when he/she resumes his/her normal accumulation and, where applicable, restoration.

45.5.5 In the event that the LTD denial appeal process outlined in article 44.5.3 exceeds 2 months, the Society Hydro One Local Vice-President and the Hydro One Director of Labour Relations may agree to extend the timeframe during which employees may continue to have their wages maintained at 75% of their base rate.

45.5.6 In the event that the parties are unable to reach agreement on any issue referred to the JWC, either party may refer this matter to expedited arbitration.

46 WORKERS' COMPENSATION LEAVE

An employee awarded a Workers' Compensation grant shall be granted a compensable disability leave with compensation made up of a tax-free Workplace Safety and Insurance Board award, and a taxable top-up grant for the duration of Workers' Compensation Disability benefits. The top-up grant will ensure an employee's net pay is maintained.

If the employee is awarded a Loss of Earnings (LOE) award and is unable to perform the essential duties of any available job, the leave and top-up grant will be extended for the first 24 months of the LOE award. If an employee is unable to return to work during the first two years of a LOE award, an application for LTD should be submitted. The qualifying period is waived in these cases, and LTD benefits will be payable at the expiry of the first LOE for a qualifying employee.

Pending a decision of the Workplace Safety and Insurance Board regarding the legitimacy of a claim the employee will receive sick leave. Employees who are receiving Workers' Compensation benefits for claims or injuries suffered while in the employ of an Employer other than Hydro One are required to notify Hydro One of being in receipt of those benefits in order to qualify for the top up grant. These employees will not be eligible for sick leave while receiving Workers' Compensation benefits for the top-up grant.

The top-up grant for compensable disability leave will be withheld if the employee refuses a medically suitable position that she/he is capable of performing, pursuant to the provisions of Article 47 ("Rehabilitation and Re-Employment") of the Collective Agreement. The grant may also be withheld where an employee is subject to appropriate discipline or discharge for cause pursuant to Article 17 ("Discipline and Discharge").

Authority for withholding the supplementary grant is vested in Directors.

47 REHABILITATION AND RE-EMPLOYMENT

47.1 Application

This Article applies to Hydro One employees (“eligible employees”) who:

- Qualify for Long Term Disability (LTD) Plan benefits; and/or
- Have been approved for a Workplace Safety and Insurance Board (WSIB) award; and/or
- Are regular employees who have medical disabilities that prevent them from performing the essential duties of their jobs. These employees are referred to as medically-restricted-at-work (MRAW).

47.2 Definitions

“Medical rehabilitation” shall mean medical support services to facilitate speedy and maximum recuperation prior to or during rehabilitative employment, including physical, psychological or emotional assessments, therapy, treatment and conditioning.

“Vocational Rehabilitation” shall mean support services to facilitate re-employment, including assessment of transferable occupational skills/aptitudes, identification of specific job accommodation and associated training requirements and formulation of rehabilitative employment plans and counselling.

“Rehabilitative employment” shall mean temporary work assigned to a recovering or recovered employee with an ultimate goal of continuing full employment.

“Affected employees” shall mean employees who have undertaken vocational rehabilitation assessments provided by Hydro One and the results indicate a need for active services to facilitate the goal of returning to continuing full employment. This classification includes employees in receipt of LTD benefits who are assessed medically able to return to work.

“Rehabilitative employees” shall mean employees who are eligible for rehabilitation and are capable of rehabilitative employment.

47.3 General

Rehabilitation employment may not be used as a means to manage, discipline or place employees with poor/unsatisfactory performance unrelated to medical reasons.

47.4 Vocational Rehabilitation

47.4.1 Hydro One shall identify eligible employees as soon as possible and ensure their timely assessment regarding their need for vocational rehabilitation services.

47.4.2 Hydro One shall provide timely vocational rehabilitation services for affected employees. The goal is to facilitate the employee’s re-employment in a continuing capacity that will make maximum use of his or her capabilities.

47.4.3 Hydro One shall develop a rehabilitation plan (“the plan”) for each affected employee. The plan is subject to mutual agreement of the employee, his/her

personal physician, the Society (if its participation has been requested by the employee) and Hydro One. The plan will establish a return to work goal that is reasonable and realistic in the circumstances (e.g., recognition that a six-month rehabilitation may be insufficient for LTD benefit recipients in some cases). It will also describe the training, conditioning and therapy programs required to enhance the employee's capabilities within a defined timeframe. It will include an assessment of an affected employee's job accommodation needs (e.g., reduced hours, modified light duties, altered work station). The plan shall have a pre-determined duration and will be subject to periodic monitoring to assess the need for corrective actions to maximize the probability of successful continuing full time employment. Any party to the plan may request its review and/or revision.

47.4.4 Hydro One shall pay for vocational rehabilitation services and reimburse employees for reasonable expenses related to vocational rehabilitation.

47.4.5 Affected employees shall cooperate in the development of their vocational rehabilitation plans. MRAW employees shall provide confirmation of the nature of their medical restrictions by his/her personal physician to Hydro One or arrange with Hydro One to have these restrictions assessed.

47.5 Rehabilitative Employment

47.5.1 This section applies to rehabilitative employees.

47.5.2 An employee is entitled to placement in a medically suitable and reasonable position that accommodates his/her needs as identified in his/her rehabilitation plan (e.g., reduced hours, modified duties). Where an employee is MRAW, his/her fitness to perform essential duties of a job and work restrictions shall be identified.

47.5.3 Although the goal of rehabilitation is continuing employment in a full-time position, some employees have medical disabilities that may not be supportive of working full-time. Where the rehabilitation plan identifies reduced hours (minimum 14 hours maximum 28 hours per week) as a permanent medical restriction (supported by medical evidence) the employee will be re-employed and accommodated in an available and suitable ongoing position while retaining his/her LTD status.

47.5.4 The priority placement shall be the employee's return to his/her pre-disability position. Hydro One shall make all efforts to accommodate the employee in his/her pre-disability position.

47.5.5 In the event that efforts to satisfy an employee's assessed accommodation needs in his/her pre-disability position are not feasible or upon mutual agreement of the employee, Hydro One and the Society (where the employee has requested its participation), employees may be placed in a suitable alternate position. In these cases, Hydro One shall identify a target position or family of positions compatible with the employee's medical restrictions.

- 47.5.6 Where suitable alternate placement is required or agreed upon, an employee shall apply for vacancies identified by Hydro One as having essential job duties compatible with his/her medical restrictions.
 - 47.5.7 Employees will be selected for suitable alternate positions in accordance with Article 65. Where more than one position is available, the employee will be offered the position nearest the salary level of the pre-disability position. The job offer may be no more than two salary levels below the pre-disability position.
 - 47.5.8 Priority will be given to placement of employees in positions within Hydro One. External job opportunities, however, will be explored if appropriate internal positions do not exist. The employee must agree to any external placement.
- 47.6 Terms and Conditions of Rehabilitative Employment
- 47.6.1 Base salary in rehabilitative employment positions shall reflect normal scheduled hours worked at the current base hourly rate of the position (i.e., prorating shall apply in reduced hours situations).
 - 47.6.2 When a rehabilitative employee is placed in a position whose salary grade is lower than his/her pre-disability position, Hydro One will maintain the base salary and benefits of the pre-disability position until the employee's current pay entitlement as determined by step placement in the new position exceeds that of the pre-disability position.
 - 47.6.3 Rehabilitative employees shall continue to receive approved LTD/WSIB/Sick Leave benefits in accordance with the applicable statutory or collective agreement provisions. However, these entitlements shall be adjusted so that the total of the rehabilitative base salary and these benefits shall not exceed the current full-time base rate of the position occupied by the employee prior to disablement.
 - 47.6.4 Where an employee returning from LTD receives a base salary less than the LTD benefit, Hydro One shall pay a supplementary amount equal to the shortfall to the employee.
 - 47.6.5 Employees in receipt of LTD benefits shall receive the greater of the base salary for hours worked or LTD benefit entitlement.
 - 47.6.6 Employees in receipt of LTD benefits shall continue to receive full (i.e., full time) service credit during rehabilitative employment and have full coverage (i.e., no prorating) in the Pension and Group Life Insurance Plans.
 - 47.6.7 Rehabilitative employees shall be eligible for **step progression** increases. They shall receive performance appraisals where medical restrictions do not preclude their application. Performance appraisals and pay adjustments shall take into account medical restrictions with respect to establishing goals and measuring achievements.
 - 47.6.8 Following the successful completion of rehabilitative employment and placement in an ongoing position, the employee shall be ineligible for LTD/WSIB/Sick Leave benefits and will receive the normal base salary for their position.

47.7 Termination of Employment

In the event an eligible employee refuses reasonable rehabilitative employment or a reasonable job offer for re-employment, the employee shall be terminated without entitlement to LTD benefits. Where an employee grieves termination for medical incapacity an arbitrator shall have jurisdiction to consider relevant post-termination evidence of rehabilitation.

PART X - HEALTH BENEFITS

Hydro One, through its claims services provider, shall provide extended health benefits and dental coverage as outlined in the brochure entitled "Health and Dental Plan for Society (effective **February 1, 2014** as amended pursuant to Section 48.4 and in accordance with the insurance carrier contract in effect at the commencement of the collective agreement. This does not in any way restrict the Employer's right to change the insurance carrier provided employee benefits are unaffected.

48 EXTENDED HEALTH BENEFITS (EHB)

- 48.1 Hydro One agrees to offer employees the option of using the Preferred Vision Services (PVS) Plan, subject to its availability.
- 48.2 Subject to the written consent of the Society, on a case by case and without prejudice basis, Hydro One and individual employees may enter into written agreements ("individual agreements") whereby, for a specified duration, the employees may waive their rights under the EHB Plan and opt for a different/alternative treatment. This enabling provision does not constitute an employee entitlement to different/alternative treatments but rather allows special requests to be accommodated by mutual agreement without increasing the costs of, or entitlements under, the EHB Plan. Neither the provisions of these individual agreements nor the decision by any party not to enter into such an arrangement are grievable.
- 48.3 ***The parties agree to establish a standing joint committee to meet and discuss all benefit –related issues/grievances with respect to the administration of the benefit plan by the new service provider, including but not limited to, reasonable and customary limits. Any issues which are not able to be resolved in this forum may be referred to arbitration.***
- 48.4 The health and dental plan and associated brochure shall be amended to include provision for the following changes;
- Increase vision care to **\$650** every two years effective **January 1, 2017**.
 - Increase coverage of chiropractic charges to \$750 per year effective April 1, 2016 and to \$800 per year effective April 1, 2018***
 - Orthotics and Orthopedic Shoes must be provided by a Qualified Provider/Dispenser. Qualified Providers/Dispensers include but are not necessarily limited to podiatrists, chiropodists, pedorthists, chiropractors, or orthotists.***
 - Change "Acupuncturists" to "Registered Acupuncturists" and "Naturopaths" to "Registered Naturopaths".***

- ❑ ***Limit initial supply of new maintenance prescription drugs to a 30-day supply.***
- ❑ ***Physiotherapy requires medical referral and include certified athletic therapist under the same category.***

49 DENTAL PLAN

- 49.1 Effective January 1st of each year of the collective agreement, the dentist fees will be paid up to the amounts shown in the current Ontario Dental Association (ODA) Fee Guide.

50 SEMI-PRIVATE HOSPITAL ACCOMMODATION PLAN

Coverage under the Semi-Private Hospital Accommodation Plan is unchanged.

51 PERSONAL ACCIDENTS

- 51.1 Hydro One shall pay accident benefits to employees for accidental bodily injury causing temporary total disability, permanent total disability or death in accordance with the current Table of Personal Accident Benefits.
- 51.2 Hydro One shall reimburse employees for medical expenses incurred as a result of an accident in excess of coverage provided by the Hydro One health benefits plans, OHIP or WSIB to the extent permitted by law

PART XI- RELOCATION ASSISTANCE

The following provisions apply to regular employees and are outlined in the brochure entitled "Relocation Assistance Benefits for Performance Paid Staff" (1995). Employees in positions covered by Article 25 will receive the treatment contained herein when appointed to regular positions, and required to relocate as a result of Hydro One's business.

52 HOUSING ASSISTANCE PLAN

52.1 Intent

- 52.1.1 Hydro One's purchase of an employee's principal place of residence is designed to ensure that an employee who moves will not be forced to endure unreasonable periods of family separation or inconvenience due to inability to sell the employee's home at a fair market price.
- 52.1.2 It will be the prerogative of Hydro One to reject an employee's application for Housing Assistance if in Management's opinion the property is not an acceptable risk.
- 52.1.3 The employee must abide by all of the requirements of the Housing Assistance Plan. Failure to do so will result in the employee becoming ineligible for housing assistance from Hydro One.

52.2 Purchase Guarantee

- 52.2.1 Hydro One will provide a purchase guarantee based on an appraisal of the property's current worth by a group of up to three appraisers, to be selected by the Real Estate Service in conjunction with the employee.
- 52.2.2 Hydro One will not request appraisals until the employee is ready to list his or her house in the marketplace providing this is within one year of the employee's transfer to the new work location and the employee is prepared to abide by Subsection 52.2.4 and Subsection 52.3.1.
- 52.2.3 The employee must acknowledge acceptance or rejection of Hydro One's Purchase Guarantee within **ten (10)** days of its receipt. If the employee rejects the Purchase Guarantee, Hydro One has no further responsibility with regard to Housing Assistance or the Purchase Guarantee.
- 52.2.4 If the employee wishes to participate in the Housing Assistance Plan, the employee must not list the property for sale until the Purchase Guarantee has been accepted.
- 52.2.5 Home Appraisal Documentation

Hydro One will provide the Society with an initial six month report of home appraisal documentation prior to January 1, 1995. Representatives from Hydro One and the Society will meet to discuss the particular form and content of subsequent reports. Upon agreement on the form and content a letter of understanding will be developed which will require the report to be given to the Society on a semi-annual basis for the term of this collective agreement. Any

anomalies in the report may be discussed by the Society and the Hydro One confidentially with full disclosure of information (including appraisals).

52.3 Listing of Property

- 52.3.1 If an employee chooses to participate in the Housing Assistance Plan, by accepting the Purchase Guarantee, the employee will immediately list the property for 90 days on MLS (where such service is available) at a price not exceeding 107% of the guaranteed price.
- 52.3.2 The employee will retain the right to sell to a third party until such time as the property is turned over to Hydro One for resale.
- 52.3.3 In order to assist the employee to dispose of the property expeditiously and at a fair market value, the employee should notify the Employee Relocation **Counsellor** of all offers to purchase during the listing period. Hydro One may ask the employee to accept an offer which is lower than the Purchase Guarantee, whereupon the employee will be compensated for the difference between Hydro One's Purchase Guarantee and the amount of the offer. The employee's acceptance of any offer less than Hydro One's Purchase Guarantee is not mandatory and the employee will retain control of the sale of the residence throughout the listing period. All offers to purchase will be held in confidence by the Employee Relocation **Counsellor**.

52.4 Sale of Property by Hydro One

- 52.4.1 The employee must be prepared to sign power of attorney authorizing Hydro One to sell property on the employee's behalf on the first day following the 90 day listing period. If the employee will be unable to vacate the premises at that time, the Employee Relocation **Counsellor** must be notified.
- 52.4.2 Hydro One will pay to the employee the difference between the value of the property to Hydro One (Purchase Guarantee) and all existing encumbrances, including the advance of equity.
- 52.4.3 *If the employee fails to maintain the property, he/she will be required to reimburse Hydro One. If the employee removes fixtures, Hydro One can deduct the cost of items removed from the purchase guarantee.***
- 52.4.4 When an employee applies for assistance under this procedure, he or she must declare under oath, if required by Hydro One, all encumbrances of any nature or kind whatsoever, including executions, chattel mortgages, and notices of conditional sales contracts which the employee is obliged to pay.
- 52.4.5 In consideration of the payment to the employee of the amount established in Subsection 52.4.2, the employee will complete a deed of sale of the property, conveying the same by good and marketable title, but subject to all existing encumbrances, to Hydro One or its nominee.

52.5 Advance of Equity

In order to provide the employee with funds for a deposit or down payment on a residence at the new location, an advance of up to 100% of the employee's equity

(Purchase Guarantee minus encumbrances) in the residence at the former location may be loaned to the employee by Hydro One. Advance of equity is interest free for employees who avail themselves of the Purchase Guarantee for 90 days for until the house is turned over to Hydro One or until the closing date of the sale of the house to a third party, whichever comes first. For employees who reject the Purchase Guarantee, the advance of equity is interest free for 90 days. Repayment is as set out in the Relocation Assistance Benefits brochure.

53 MOVING EXPENSES

53.1 Intent

- 53.1.1 Since Hydro One has province-wide operations, employees may be required to move about the Province as part of their jobs. For clarification, relocation assistance entitlements are not limited to moves within the Province.
- 53.1.2 Hydro One recognizes that there may be a number of relatively costly expenditures associated with moving and will endeavour to ensure that such expenses will be adequately covered.
- 53.1.3 Hydro One will not assume responsibility to compensate for any upgrading in an employee's standard of living which may take place as a result of moving.
- 53.1.4 The Housing Assistance Plan will apply to the employee's principal place of residence and will not cover summer cottages, commercial real estate holdings or other secondary properties.
- 53.1.5 Employees who receive any moving expenses are subject to Canada Customs and Revenue Agency rules and regulation.
- 53.1.6 Relocation expenses will not be paid for work headquarter transfers within the boundary of the current City of Toronto, save for exceptional circumstances of hardship as may be reasonably determined by Hydro One.
- 53.1.7 Notwithstanding anything in this Article, in order to qualify for moving expenses after the employee's headquarters moves, the headquarters move must result in a greater distance from the employee's home.

53.2 Minimum Moving Distance

- 53.2.1 Normally, **for involuntary moves and moves that result from appointments that represent a promotion** an employee must move a minimum of 40 road kilometres by the shortest normal route closer to the new work location to qualify for relocation assistance. **For voluntary moves that result from appointments that represent a lateral or demotion, this minimum moving distance is 125 kilometres.**

53.3 Expenses for Reimbursement

53.3.1 Household Effects

Hydro One will arrange for and shall pay the cost of packing, moving by freight or truck and insurance charges on household effects.

53.3.2 Home Buying and Legal Fees

Employees shall be reimbursed for legal disbursements and real estate brokerage fees associated with the purchase and/or sale of property valued up to five times the employee's annual base salary in the new location at the time of job transfer as follows:

a) Legal Fees

- The employee will advise Hydro One of his/her preferred lawyer. Hydro One will request the lawyer for an estimate on what the fees will be to complete the sale and/or purchase transaction. If Hydro One finds the solicitor's estimate to be unreasonable, Hydro One will ask the employee to recommend another solicitor to close the transaction.
- Legal fees and disbursements actually incurred in selling an old and buying a new residence will be paid by Hydro One.
- Legal fees shall be defined to include fees for arranging or discharging a first mortgage when required and will include land transfer tax.
- Disbursements shall be defined herein as those items paid by a lawyer on behalf of the employee for services in connection with the purchase or sale of the employee's residence including land transfer tax and land surveys when required, Ontario New Home Warranty Program if required for a new house, GST, and penalty costs to a maximum of three months' interest payments involved in discharging a first mortgage on the residence in the former location when required.

b) Referral Fees/Home Inspection

- When the employee is prepared to submit an offer to purchase on a property, Hydro One will make arrangement for one home inspection at Hydro One's expense. All offers to purchase should have a clause in the offer conditional upon the positive results of an inspection report. Any additional inspections for any reason will be at the employee's expense.
- Real estate brokerage fees charged by a real estate agency to the maximum standard recognized scale for services rendered in selling the employee's house shall be paid by Hydro One.
- ***If the employee negotiates a real estate commission fee less than the current cap of 5%, the cost savings will be shared by Hydro One (2/3) and the employee (1/3).***

Note: The changes identified above are not meant to take away the existing right of the employee to select the real estate agent or lawyer.

53.3.3 Transfer Expenses

A transferred employee is expected to make arrangements to move expeditiously but this should not exceed a period of one year from date of transfer, except where there is a specific agreement between the employee and local management for an extension. The employee must provide in writing his/her intention to move to the supervisor, prior to receiving payment for any

applicable living expenses. Reimbursement for actual costs incurred in the move will be allowed as follows:

- All employees who are eligible for moving expenses shall be afforded 12 weeks from the date the employee reports to work in the new location (i.e., date of transfer) to decide whether or not they wish to move. Payment of the following expenses is predicated on the employee maintaining his/her previous principal residence:
 - a) During this 12 week period, the employee shall have the option of either commuting to and from his/her new work location and receiving incremental travel expenses (i.e., additional travel costs beyond the employee's normal travel costs to the old work location), the total cost of which not to exceed living expense equivalent, or being paid living expenses in the new location. If the employee expressly indicates that he/she does not intend to relocate his/her residence, all expenses will cease at that time.
 - b) All expenses will stop at the end of the 12 week decision period unless the employee has provided in writing his/her intention to move within one year of date of transfer. Providing that the employee demonstrates to Management's satisfaction that arrangements to move with employee's family to the new location are being made as quickly as possible, the employee's living expenses in the new location or incremental travel expenses will be paid until such time as the employee moves or for a period not to exceed a further 6 months unless the employee can demonstrate serious hardship, in which case the period of expense coverage is 9 months (in addition to the initial 12 week decision period). The time limits mentioned above may be extended by a specific mutual agreement between the employee and line management for a total period not to exceed two years from the date of transfer.
 - c) If an employee, after providing written notification of his/her intention to move fails to do so, all expenses paid on his/her behalf or travel expenses paid to him/her for any period beyond the initial 12 weeks from the date of transfer or the date of his/her written intent to move, whichever comes first, shall be repayable to Hydro One. Repayment shall be made within one month of a written communication stating his/her intention not to move or within one year of date of transfer whichever comes first.
 - d) Exceptions to the repayment requirement should the employee fail to move may be made by reasonable exercise of the Business Leader's discretion (e.g., for reasons of significant unforeseen life hardships, Hydro One transfers, Hydro One international assignments, etc.).
- Transportation to the new location and living expenses while in transit to the new location will be paid for the employee and family (spouse and dependent children) and any other dependents of the employee's household. A reasonable number of visits by the employee and family, to the new location to assist in the selection of a new principal residence will be paid at the discretion of local Management.

- Living expenses of the employee and family during the period while household effects are in transit will be paid.
- Reasonable upkeep costs including mortgage interest on the old residence will be paid for a period of up to three months after the employee has moved to the new residence but still retains title to the old residence due to an inability to sell. If closure of the sale is imminent, the period may be extended by up to six weeks.
- Time off with pay to a maximum of one day's base earnings if the day of the move falls on a normally scheduled working day.
- Employees may elect to receive lump sum payments in lieu of the following:
 - * temporary living expenses;
 - * reimbursement for costs associated with return to residence headquarters;
 - * benefits and expenses associated with house hunting trips;
 - * temporary storage, etc.

53.3.4 Spousal Assistance

An employee will be reimbursed for his or her spouse's job search expenses, supported by receipts, up to a maximum of \$750.00.

53.3.5 Rental Assistance

An employee who transfers to a higher cost rental area and who rents comparable rental accommodation will be provided with rental assistance by Hydro One as follows. The extent of this assistance will be the lesser of:

a) the monthly rent in the old location multiplied by Hydro One's rental differential;

or

b) the amount of the monthly increase in rent.

An employee who rents in the former location and purchases in the new location will be eligible for the equivalent of rental assistance as will the employee who conversely owns a home in the former location and rents in the new location.

Rental assistance will be provided for a five year period, based on 100% assistance in the first year and decreasing by 10% annually over the next four years.

This assistance will cease if the employee transfers to a new work location, terminates his/her employment with Hydro One, ceases to rent, retires or dies.

53.3.6 Rental Management Program

Upon request, Hydro One will arrange for a rental management firm to rent an employee's house when he/she is expected to return within five years and will

pay the costs associated with this arrangement if it is in Hydro One's financial interests to do so.

53.3.7 Miscellaneous Expenses

Employees will be reimbursed for miscellaneous expenses associated with the move up to the limit of one month's salary based on normal scheduled hours of work. These expenditures are intended to cover items such as:

- cost of rental search assistance;
- costs incurred as a result of the move such as, cleaning, painting and decorating costs; adaptation, removal, installation or replacement of house furnishings and appliances;
- costs for connecting water, natural gas, and electricity to a new house if charged to the employee as purchaser.

Employees will not be reimbursed for capital expenditures which tend to increase the market value of a house, major house repairs or renovations.

53.4 Second Related Move

If a suitable residence is not available at time of transfer, an employee may rent temporary premises for up to one year. Under these circumstances, Hydro One will reimburse the employee for costs incurred in accordance with all Sections of this Agreement for either one of the two moves. For the other move, only costs of transportation, moving household effects, and legal fees incurred will be paid.

53.5 On Retirement

53.5.1 If Hydro One requires an employee who occupies a house or trailer on Hydro One property or a site under Hydro One control to move on retirement, the employee will be reimbursed as outlined in Section 53.3 for the cost of a move to any location in Ontario in which he or she desires to settle.

53.5.2 If an employee is requested to undertake a change in work headquarters involving a change in principal residence, and is age 55 or older on the date of transfer, consideration shall be given to the reimbursement of some or all of the moving expenses of that individual upon eventual retirement from Hydro One. The extent and terms of the assistance to be provided upon retirement will be determined at the time of transfer.

53.5.3 Only moving expenses within the Province of Ontario or to the nearest exit point from the Province will be eligible for consideration.

54 FINANCIAL ASSISTANCE PLAN

Hydro One shall contribute towards the interest costs on the increase in capital expenditure for an employee who is transferred to a higher cost housing area **when the following conditions are met:**

- ***The cost of the new residence must be at least 10% higher than the cost of the residence sold; and***
- ***The new residence must have a mortgage and the mortgage rate must be the lowest mortgage rate of the top five Canadian banks for a five-year closed fixed mortgage.***

Financial assistance will not apply to second moves if this move is voluntary and results from an appointment that represents a lateral or demotion and financial assistance was provided for the first move.

Eligibility for this assistance will be determined by using:

- a) a house-for-house comparison conducted by Hydro One.

The amount of assistance will depend upon the:

- sale price of the residence in the former location;
- relative value of comparable housing in the new location;
- actual increase in housing costs (purchase price less sale price);
- current interest costs

The locality differential will be based on the differential in effect as of the date of closing of the purchase of the residence in the new location. The interest rate used to calculate the level of assistance will be based on Hydro One's employee housing loan rate for a five year term as published by the Treasury Division (or the actual mortgage rate, whichever is less) as of the date of closing of the purchase of the residence in the new location.

The financial assistance will decrease annually in twenty (20) percent increments over a five year period.

An employee receiving financial assistance must advise Hydro One if he/she sells or rents his/her house in the new location within five years of purchase. Assistance provided to the employee will be reviewed and revised accordingly.

Financial Assistance ceases upon termination or retirement. However, should an employee die while receiving financial assistance associated with relocation, such assistance may continue as per the original entitlement based on a case-by-case review by the Business Unit providing the following condition is met:

- the designated beneficiary provides affidavits on an annual basis that the principal residence for which the assistance is paid continues to be his/her principal residence and that no new revenues for renting any portion of the residence are being received.

55 HOUSE EVALUATION AND GUARANTEE PLAN

Upon subsequent transfer within Hydro One, an employee will be guaranteed his/her purchase price up to a maximum of four times his/her base salary at the time of the initial transfer (plus \$1500 for capital improvements on new homes, \$15,000 for resale homes or minus \$3,000 for damages to the property). This guarantee will be for a period of ten years from the date of purchase. Improvements must be verified by receipts and do not include normal painting,

decorating and maintenance costs. An employee may not sell his/her house for less than the guaranteed amount without the consent of Hydro One.

56 COMPENSATION WHEN ASSIGNED TO TEMPORARY WORK HEADQUARTERS

56.1 Intent

- a) When there is an assignment to a Temporary Work Headquarters, the employee and his/her supervisor must have a mutual understanding of the terms of the assignment prior to its commencement using the following provisions.
- b) Employees assigned to a Temporary Work Headquarters should not be separated from their families for exceptionally long periods of time due to work requirements and should be compensated for all reasonable out-of-pocket expenses and travel costs.
- c) When an employee is assigned to a Temporary Work Headquarters, the employee *may* remain at the Temporary Work Headquarters **only if the travel distance is greater than 50 kilometres, subject to reasonable consideration of safety, weather and commuting conditions. Exceptions to this threshold require supervisor approval.** If there is mutual agreement between the supervisor and employee to commute daily **for distances greater than 50 kilometres**, then the employee may do so.
- d) Employees will be reimbursed for all reasonable out-of-pocket expenses associated with being assigned to the Temporary Work Headquarters.
- e) Employees will be reimbursed for any additional travel costs beyond their normal travel costs to their Regular Work Headquarters.
- f) Travel time on the first trip to, and on the last trip from, the Temporary Work Headquarters shall be either during normal scheduled hours or compensated in accordance with Article 59 (Travel Time) if outside normal scheduled hours.
- g) Selections for Temporary Work Headquarters assignments should not be made on the basis of travel cost considerations.

56.2 Definitions

"Regular Work Headquarters": The location to which the employee normally reports in order to receive work assignments or to perform regular duties.

"Temporary Work Headquarters": The location to which an employee is directed in order to carry out assigned duties away from Regular Work Headquarters.

"Periodic Return": The return to the employee's principal residence once every two weeks.

56.3 Compensation When Remaining at Temporary Work Headquarters (TWHQ)

- a) When the employee resides at the TWHQ and does not commute, the employee shall be reimbursed for all reasonable out-of-pocket expenses incurred while at the TWHQ.

- b) An employee who resides at the TWHQ will be allowed a periodic return once every two weeks.

The employee shall be reimbursed for travel costs associated with the periodic return for the distance between his/her principal residence and his/her TWHQ, less normal travelling costs. Travel time associated with periodic return, outside normal scheduled hours and in excess of one hour each way, shall also be compensated. Compensation will be either in equivalent time off, or in pay, at straight time rates. Time spent in obtaining a meal will not be compensated.

- c) On intermediate weekends, if the cost of remaining at the TWHQ would be less than the cost of a return trip, the employee may claim actual travel costs up to the cost of remaining at the TWHQ. If the cost of remaining at the TWHQ is greater than the cost of a return trip, the employee may be reimbursed for all travel costs incurred for a return trip on that weekend.
- d) For employees who reside in rental or leased accommodation at the TWHQ, cost of travel on intermediate weekends will be based on the lesser of a per diem rate based on the daily costs of normally used local hotel/motel accommodation (meals included) or actual travel costs (less normal travelling costs).
- e) Travel time will not be paid for return trips to home on intermediate weekends.

56.4 If the temporary assignment appears to cause the employee to reside separately from his/her family for a long duration, and for long distances, i.e., more than 100 kilometres, the supervisor may permit the employee to rent accommodation for his/her family near the TWHQ. In this situation, the employee will be reimbursed for all reasonable out-of-pocket costs, including the difference in rent paid out in the temporary location and any rent received from the principal residence.

56.5 Compensation for Daily Commuting To, and From, Temporary Work Headquarters

- a) When an employee and supervisor have mutually agreed that the employee may commute to the TWHQ on a daily basis, the employee shall be compensated for his/her travel time in accordance with the provisions of Article 59 ("Travel Time").

The use of a Hydro One vehicle will be one of the commuting options considered.

If a Hydro One vehicle is not used, the employee shall be compensated for his/her travel costs (i.e., public transportation costs or cents per kilometre, whichever, in the Supervisor's opinion, is the most reasonable considering the travel time and transportation expenses involved) in addition to his/her travel time.

The total amount of reimbursement for the employee's travel time and travel costs will be up to a maximum of the expenses that would have been incurred if the employee were to remain at the Temporary Work Headquarters (lodging and meals). In determining this maximum, consideration will also be given to the expenses that would have been incurred if the employee had used a Hydro One vehicle.

- b) When an employee commutes daily, he/she is required to be at the Temporary Work Headquarters at normal starting time and remain until normal quitting time.

Note: Where the planned duration of the assignment at a Temporary Work Headquarters is greater than one year, the employee will be eligible for full relocation assistance.

56.6 Exception

This Article does not apply to employees who on a daily or short-term basis may be required to work at a number of different work headquarters. In these cases, local management will determine the appropriate compensation treatment, but such compensation will not be less than that applicable to other employees under this Article.

PART XII - TIME WORKED OUTSIDE NORMAL HOURS**57 ON-CALL SERVICE**

The following on-call service provisions shall apply.

57.1 Definition

On-call service is the requirement to be available outside normal work hours to meet unusual conditions, satisfy needs for assistance or direction, and return to work within a reasonable time, as specified by the supervisor. During the period of assignment, the staff member must be capable of responding. Normally, employees are not expected to be on call for a continuous, long-term period.

57.2 Payment

57.2.1 Compensation for on-call service is applicable in the following cases:

- a) there is a regular need for it (e.g. weekly, monthly, annually) and;
- b) the supervisor formally notifies the employee of the assignment.

57.2.2 The on-call service payment for any 16-hour period outside normal work hours is one half hour per day calculated at Step 9 MP4/TMS5.

57.2.3 The on-call service payment for any 24-hour period outside normal work hours (i.e., Saturday, Sundays, Statutory Holidays and granted days) is one hour per day calculated at Step 9 MP4/TMS5.

57.2.4 The on-call service payments specified above will apply only to the time periods as specified.

58 OVERTIME

The following provisions shall apply to employees when assigned to work overtime.

58.1 The method of compensation, for authorized overtime, may be money or time off at the appropriate premium rate. The employee or the supervisor may propose the method of payment, but it is the supervisor's responsibility to approve the method of payment most compatible with the unit's needs. Prior understanding between the supervisor and employee is desirable. If no request is made prior to the overtime being worked or if there is no agreement between the employee and the supervisor on the method of compensation, payment at the appropriate overtime rates will be automatic and paid. Lieu time for overtime accrued shall be limited in total to the number of hours equivalent to the employee's normal work week. When an employee reaches these hours, he/she will be unable to request further lieu time for overtime worked until he/she has brought the hours below the set limit. The accrued lieu time will be taken at a time which is mutually-agreeable to both parties and can be carried over to the following calendar year. If a mutually agreeable time cannot be established by both parties, the employee will be required to cash out the lieu time banked on March 31st of the following calendar year.

58.2 Day Workers

Overtime Worked	Overtime Hours	Rate of Payment
Monday to Friday	Authorized overtime beyond normal scheduled hours worked in the day	Time and one half (T-1/2)
Saturday	Authorized overtime	Time and one-half (T-1/2)
Sunday	Authorized overtime	Two times (2T)
Statutory Holiday	Authorized overtime	Monday to Friday: Two times (2T) for all unscheduled hours plus a Statutory Holiday credit. Saturday: Two times (2T) for all unscheduled hours worked.

58.3 Shift Workers

Overtime Worked	Overtime Hours	Rate of Payment
Scheduled Work Days	Authorized overtime beyond normal scheduled hours worked in the day.	Monday to Saturday: Time and one half (T-1/2) Sundays and Statutory Holidays: Two times (2T)
Scheduled Days Off	Authorized overtime on a normally scheduled day off.	Monday to Saturday: Time and one-half (T-1/2). Sunday: Two times (2T). Statutory Holidays (Monday to Friday): Two times (2T) plus a Statutory Holiday credit for hours worked up to normal hours for the day. Statutory Holiday (Saturday): Two times (2T).

58.4 For OSS and TMS staff required to work overtime and supervise staff receiving a higher overtime rate than that paid under Sections 58.2 and 58.3 above, the treatment shall be as follows: OSS and TMS staff receive two times their base hourly rate for all work, as described above, performed outside the first four clock hours after normal quitting time, Monday to Friday, and for all such work performed on Saturday.

58.5 In addition to employees covered under Subsection 58.4 employees who are directly involved in the operation, maintenance or construction of production, transmission or distribution facilities (exclusive of head office staff) and who directly supervise or work beside PWU employees will be compensated with the equivalent to PWU overtime premiums for all overtime worked, including the minimum payments received by PWU staff for both emergency and scheduled overtime. Employees work beside PWU employees if, as a regular part of their job, they are required to work with PWU staff on essentially the same job, under the same general conditions, and their presence at site for the overtime in question is necessary for task progress.

Employees may be designated as eligible under the above on an on-going basis or on an assignment by assignment basis at the discretion of Hydro One.

58.6 Recording Overtime

Management shall record assigned and paid overtime and will report the same to the Society every 6 months.

59 TRAVEL TIME

The following provisions shall apply to employees who are required to travel on business for Hydro One.

59.1 General

Some traveling time outside of normal hours of work to and from work locations, other than the regular work headquarters, is an inherent part of many jobs, for which no additional compensation is normally made.

59.2 Excessive Travel

- a) It is recognized that in some situations travel might be excessive. In these cases, the preference is for the supervisor and the employee to arrive at a mutual agreement as to what constitutes "excessive". This determination should be based on the following considerations:
- the amount of travel time that is required (hours per day, week and month)
 - the choice of travel options
 - the cost of travel choice/option
 - if the employee travels with PWU employees (i.e., internal relativity)
 - the time above and beyond the employee's normal travel time between home and normal work headquarters
 - the desire to compensate for travel time with time off

Where there is no mutual agreement, excessive travel time shall be defined as follows and compensated at straight time:

- the travel time in excess of one hour at the beginning and end of the normal scheduled day and greater than the employee's normal travel time; OR
- where the daily rate is not exceeded, the travel time in excess of five hours per week greater than the employee's normal travel time; OR
- where neither the daily nor weekly rate is exceeded, the travel time in excess of twenty (20) hours per month greater than the employee's normal travel time.

- b) When a special assignment calls for departure from the employee's home in the evening, or on a regular day off, time spent in travel will be compensated at straight time.

59.3 Emergency Overtime Work

Non-Prearranged Overtime Work: Travel time will be paid at the appropriate overtime rates for any work outside and in addition to normally scheduled hours for which there has been no pre-arrangement and an extra trip is required. Notification for prearranged overtime must be given at least 24 hours in advance of the start of such work.

59.4 Attendance at Seminars, Conventions, Etc.

- a) When an employee attends a convention, seminar, training course, or similar function and does not arrive at the destination or depart from it until after normal work hours, no additional time allowance will be paid, i.e., this travel time will be considered as part of the employee's contribution to attendance at a mutually benefiting function of this nature.
- b) Where Hydro One directs an employee to take a training course, travel time will be compensated in accordance with Article 59.2 .

59.5 Flexibility

Variations to the provisions of this Article made by agreement between the supervisor and the employee are permitted, subject to Director approval.

60 SHIFT WORK (M&P, TMS)

60.1 Definitions

Shift: All scheduled hours of a shift are considered to occur in the calendar day that the shift ends.

Scheduled Work: The hours of work assigned as per the shift schedule. Scheduled work cannot include overtime.

Positive/Negative Time Balances: Total hours accumulated in a time bank less the product of the normal scheduled hours of work for the position times the number of weeks since the time bank was previously balanced to zero. The result may be positive or negative.

60.2 Shift Workers

Consultation with the Society will occur prior to implementation of any future change to scheduled hours. Hours of Work will not be changed as a result of this Article.

Some jobs are shift work jobs e.g. Shift Operating Supervisors. Management reserves the right to put incumbents in these jobs on shift.

The job evaluation plan used to evaluate M&P jobs will be used as the vehicle to determine the relative worth of M&P shift positions within the shift family of jobs, and to

establish appropriate relativity between positions in this family and other non-shift M&P positions.

The requirement to obtain and maintain a license(s) to hold a shift position shall be identified in the job document (description and specification).

The number of personnel provided per shift position shall be such that no regularly scheduled overtime will be required. Due to the nature of Hydro One's operations, it may be necessary for employees on shift to work some overtime.

Management shall retain the right to place employees in shift positions for training and development purposes provided that the implications of possible classification changes on completion of the shift development phase are fully identified to the incumbent before the shift position is accepted.

Management shall provide an opportunity for input from employees prior to establishing shift schedules.

Management will use reasonable efforts to provide a minimum of seven (7) days' notice for shift workers when their hours of work, as shown on the regular schedule, are to be changed, except in the case of a forced unit outage or for reasons of equipment failure or safety. Management will use reasonable efforts in revising the regular schedule so as to provide the following minimum hours off between shifts:

- a) Shift change notices between 12-hour shifts will provide at least 12 hours off.
- b) Shift change notices from a 12-hour shift to an eight-hour shift will provide at least 12 hours off.
- c) Shift change notices from an eight-hour shift to a 12-hour shift will provide at least 15 hours off.
- d) Shift change notices between eight-hour shifts will provide at least 15 hours off.

60.3 Shift Allowances (M&P, TMS)

a) Shift Premiums

- Shift work on Saturdays and Sundays: 50% of 95% of MP4 Step 9 rate per hour worked.
- Shift work on statutory holidays: 95% of MP4 Step 9 rate per hour worked.

The Statutory Holiday shift premium shall be paid on an actual hourly-as-worked basis.

b) Shift Differentials

- For work on an 8-hour afternoon shift (1600 - 2400 hours) - 75¢ per hour worked
- For work on an 8-hour night shift (0000 - 0800 hours) - \$1.00 per hour worked
- For work on a 12-hour night shift only - \$1.15 per hour worked.

60.4 Information Technology Organizations (M&P)

In information technology organizations where the shift allowance payable to an M&P Shift Supervisor does not amount to at least 112% of the shift-related payments received by the PWU-represented staff working the same shifts, an annual adjustment will be made to the shift allowance for the M&P Shift Supervisor.

Until Hydro One is able to solve the relativity problem in information technology organizations, M&P shift supervisors shall receive an annual adjustment which would result in a 12% differential between their shift allowance and the shift-related payments received by the PWU-represented staff working the same shifts. Where a 12% differential exists, no annual adjustment will be made.

Employees in information technology organizations who either start or leave an M&P shift position during the year will receive a monthly pro-rated allowance. One-half month's tenure is necessary for receipt of the allowance for that month.

60.5 Ten Hour Shifts

Hydro One may assign employees covered by this Article to 10 hour shifts, without a vote, with the exception of employees subject to the Letter of Understanding re "Hours of Work for Field Management and Professional (FM&P) Staff" dated July 2, 1996.

The following conditions shall apply:

a) Notice

Management will use reasonable efforts in revising the regular schedule so as to provide the following minimum hours off between shifts:

- i) Shift change notices between 10-hour shifts will provide at least 12 hours off.
- ii) Shift change notices between a 10-hour shift to a 12-hour shift or vice versa, will provide at least 12 hours off.
- iii) Shift changes notices from a 10-hour shift to an 8 hour shift or vice versa will provide at least 15 hours off.

b) Shift Differential

- First shift - 0600 - 1800 hours - no shift differential
- Second shift - 1400 - 0200 hours - \$0.75 differential per hour worked

c) Shift Premium

- Shift work on Saturdays and Sundays - 50% of 95% of MP Step 9 rate per hour worked.
- Shift work on statutory holidays - 95% of MP4 Step 9 rate per hour worked.
- The statutory holiday shift premium shall be paid on an actual hourly-as-worked basis.

d) Special Circumstances

Collective Agreement provisions for time off shall apply except as modified for the following Special Circumstances;

On 10-hour day/shifts the following items will be credited for pay purposes on an hour-for-hour basis:

- i) Vacation
 - ii) Floating Holidays
 - iii) Sick Leave
 - iv) Leave of Absence/Unpaid Time Off
 - v) Travel Time
 - vi) Medical and Dental Consultation - Periods of less than four hours shall not be deducted from sick leave credits.
- a) In the application of the above-noted items (i) (ii) and (iii), a “days” entitlement will mean eight hours, i.e. a 10-hour day/shift will constitute one day and two hours deducted from credits.
 - b) When an employee is scheduled to work a 10-hour day/shift and one of the under-noted conditions occurs, a “day” will be considered to be 10 hours.
 - i) Jury duty and attendance at court
 - ii) Funerals
 - iii) Moving Day
 - iv) Time Charges for Attendance at Delegates’ Council and meetings of the Society’s Board of Directors.

60.6 Periodic Shifts for Non-Shift Workers

- 1) Periodic shifts for non-shift employees shall be allowed to mirror shifts created under PWU "periodic shift" agreements in force at the time of settlement, when the Society employee(s) provides direct supervision or technical support (including inspection/testing) alongside such PWU-represented employees for:
 - a) field settings
 - b) laboratory settings.
- 2) In the circumstances described in paragraph 1, above, an employee shall be assigned to periodic shifts for a maximum of 60 working days per fiscal year in the aggregate, under applicable shift provisions of the Collective Agreement including normal shift differentials and premiums. Where the PWU supply non-shift workers, the Society shall not unreasonably withhold its consent to supply consistent supervision for the duration of the project.
- 3) This Article does not alter existing local agreements in force at the time of settlement, including agreements reached pursuant to Article 71, and modifications of the provisions of paragraphs 1 and 2 are negotiable as local agreements pursuant to Article 7.
- 4) The parties may review the application and operation of this Article prior to the end of the Collective Agreement.

61 SHIFT WORK (FM&P)

61.1 Intent

- Assignment of FM&P staff to shift will normally be on a voluntary basis. However, in the absence of any qualified volunteers, Hydro One reserves the right to appoint specific individuals to perform the work.
- An employee who has volunteered may opt out of a shift arrangement by giving one month's written notice, subject to the above.
- Except in an emergency situation, at least seven days' notice will be given with respect to shift change notices.
- Hydro One will propose shift arrangements and seek the Society's input on proposed shift arrangements.
- A minimum period for a shift is four days.
- Hydro One reserves the right to terminate specific shift arrangements by giving one month's written notice.

61.2 Definitions (See Article 60)

61.3 Shift Differentials

Scheduled hours worked in shifts commencing during the following hours shall have the following shift differential apply:

- a) two- or three-shift coverage of eight hours or less:

07:00 – 10:00	Zero differential
10:00 – 18:00	An amount equal to one-seventh of FM&P 12 reference point rate per hour worked
18:00 – 07:00	An amount equal to one-fifth of FM&P 12 reference point rate per hour worked

- b) two-shift coverage of greater than eight hours:

06:00 – 10:00	Zero differential
10:00 – 06:00	An amount equal to one-fifth of FM&P 12 reference point rate per hour worked

61.4 Shift Premiums

Scheduled hours worked on Saturday and Sunday will be paid at an amount equal to the employee's base rate plus half of FM&P 12 Step 9 rate per hour worked.

For scheduled work performed on a statutory holiday, the amount paid equals the employee's base rate plus one times FM&P 12 Step 9 rate per hour worked. An additional day off will be scheduled in lieu of the statutory holiday.

61.5 Overtime

Authorized overtime beyond the normal scheduled shift hours shall be compensated in accordance with the overtime provisions of this Agreement.

61.6 Time Balancing

A time bank will be established for each employee to record the total number of scheduled hours worked plus scheduled hours paid for vacation, sick leave, time off in lieu or other approved paid time off. The time bank will be reduced to zero after the duration of the shift schedule.

For positive time balances the employee may elect:

- i) payment at time and a half for 50% of the hours and double time for the remainder;
- or
- ii) time off at straight time.

Negative time balances existing at the end of the shift schedule, or caused by interruption or cancellation, will be written off.

Overtime hours are not counted in the time bank.

61.7 Special Circumstances

In the application of the under-noted items a reference under the appropriate provision to "days" entitlement will mean eight hours. For example, a 12-hour shift will constitute one and one-half days deducted from credits. Items (e) and (f) will be credited, for pay purposes, on an hour-for-hour basis.

- a) Vacation
- b) Floating Holidays
- c) Sick Leave
- d) Leave of Absence
- e) Travelling Time Outside Normal Working Hours
- f) Payment for Relief Work

When an employee is scheduled to work shift and one of the following items applies, a "day" will be considered to be one scheduled shift.

- a) Legal Hearings

- b) Funerals
- c) Moving Day

61.8 10 Hour Days/Shifts

On 10-hour days/shifts the following items will be credited for pay purposes on an hour-for-hour basis:

- a) Vacation
- b) Floating Holidays
- c) Sick Leave
- d) Leave of Absence/Unpaid Time Off
- e) Travel Time
- f) Medical and Dental Consultations – Periods of less than four hours shall not be deducted from sick leave credits.

In the application of (a), (b) and (c) above, a “day’s” entitlement will mean eight hours i.e., a 10-hour day/shift will constitute one day and two hours deducted from credits.

When an employee is scheduled to work a 10-hour day/shift and one of the following conditions occurs, a “day” will be considered 10 hours:

- Jury duty and attendance at court
- Funerals
- Moving Day
- Time Charges for Attendance at Delegates’ Council and Meetings of the Society Board of Directors.

On a 10-hour day/shift, basic Statutory Holiday and special time off provisions remain unchanged i.e., time off and pay entitlements will continue to be calculated on an eight-hour basis. Employees will be given the opportunity to recover two hours when a Statutory Holiday falls on a scheduled 10-hour day/shift and the employee is not given the opportunity to work. Such hours shall be worked at straight time and shall be scheduled by mutual agreement between the employee and his/her supervisor.

On a 10-hour day/shift, authorized overtime beyond 10 hours work on scheduled workdays and all hours worked on scheduled days off shall be compensated in accordance with Article 58.

62 COMPENSATION AND WORKING CONDITIONS - 12-HOUR SHIFT SCHEDULE

The following provisions apply to employees who work a 12-hour shift schedule.

62.1 General Provisions

- 62.1.1 The 12-hour shift schedule will average the regular scheduled hours per week for employees and will indicate the days and hours of work (shift) for each

employee. Payment will be determined in accordance with this Article and as outlined elsewhere in Article 60 ("Shift Work - M&P, TMS").

62.1.2 The implementation of 12-hour shift work will be on the understanding that its application will not result in any appreciable increase in cost to Hydro One.

62.1.3 Hydro One or the Society shall have the right to terminate 12-hour shift work. Written notice must be provided by the Department Manager to the Society President or vice versa.

- a) If the notice is two months prior to the end of the current schedule, 12-hour shift work will terminate at the end of the current schedule. Reason(s) for termination will be provided by the respective party.
- b) The 12-hour shift schedule may be cancelled immediately by Hydro One should any of the following be adversely affected: safe operation of plant; health of shift workers; public safety.

Shift work monitoring criteria may include employee health, employee safety, employee attitude, attrition, overtime availability, insufficient notice for shift change, operating error, productivity, shift turnover and cost.

- c) When employees at any Department have exercised the right to opt out of time-balanced 12-hour shift work, no new 12-hour shift work may be introduced for those employees without the mutual agreement of local management and the local Society representative.

62.1.4 All policies and agreements which normally apply to employees will continue to apply unless specifically stated otherwise in this Article.

62.2 Shift Differential

A shift differential of \$1.15 per hour worked will be paid to 12-hour shift employees for each night shift hour worked, in accordance with Article 60.3 ("Shift Work (M&P, TMS)").

62.3 Shift Premium

Hourly shift allowances shall be paid to M&P and TMS shift workers, for hours worked as follows:

Shift work on Saturdays and Sundays	50% of 95% of the MP4 Step 9 rate per hour worked.
Shift work on Statutory Holidays	95% of the MP4 Step 9 rate per hour worked.

The Statutory Holiday shift premium shall be paid on an actual hourly-as-worked basis.

62.4 Overtime

62.4.1 Authorized overtime beyond 12 hours of work on scheduled workdays Monday to Saturday inclusive and all hours worked on scheduled days off Monday to

Saturday inclusive shall be compensated in accordance with the overtime provisions of this Agreement.

62.4.2 Authorized overtime beyond 12 hours of work on scheduled workdays which are Sundays or Statutory Holidays and all hours worked on scheduled days off which are Sundays or Statutory Holidays shall be compensated in accordance with the overtime provisions of this Agreement.

62.5 On-Call

On-call service payments will not be applied to those employees on the Minimum Availability Requirement (MAR) list (see Section 62.8).

62.6 Special Conditions

62.6.1 The following items will be credited for pay purposes on an hour-for-hour basis:

- a) Vacation
- b) Floating Holidays
- c) Sick Leave
- d) Time Off Without Pay
- e) Travel Time
- f) Medical and Dental Consultations - Periods of less than four hours shall not be deducted from sick leave credits.

62.6.2 In the application of the above-noted items (a), (b) and (c), a reference under the current provisions of this Article to a "day's" entitlement will mean eight hours. Therefore a 12-hour shift will constitute one and one-half days deducted from credits.

62.6.3 When an employee is scheduled to work a 12-hour shift and one of the under-noted conditions occurs, a "day" will be considered to be 12 hours.

62.6.4 Jury duty and attendance at court.

62.6.5 Funerals.

62.6.6 Moving Day.

62.6.7 Time Charges for Attendance at Delegates' Council and meetings of the Society's Board of Directors.

62.7 The basic Statutory Holiday and special time off provisions remain unchanged in that time off and pay entitlements will continue to be calculated on an eight-hour basis.

62.8 Minimum Availability Requirement (MAR) List

- 62.8.1 In order that a sufficient number of shift employees are on duty to maintain and ensure a continuous operation at any Department utilizing 12-hour shifts, a MAR List will be prepared.
- 62.8.2 A sufficient number of employees, by job classification and qualifications, will be determined by Hydro One. Employees will volunteer their willingness to be called in to work in this situation, by placing their name on the MAR List under the day(s) they wish to be called. If there are no volunteers, Hydro One reserves the right to assign employees to the MAR List. Employees will not be placed on the MAR List who are scheduled to work on an adjoining shift.
- 62.8.3 An employee on the MAR List agrees to be available during the Required Availability Period (RAP), to report to work to cover short-term absence. The RAP is the period of time commencing two hours prior to each shift change and ending one hour after each shift change.
- 62.8.4 If an employee whose name is on the MAR List cannot be available for the specified day(s), the employee must arrange for a substitute acceptable to Hydro One, whose name then would be added to the MAR List.
- 62.8.5 Volunteering or being assigned to the MAR List for RAP periods does not entitle the person to any compensation, i.e., on-call pay, etc., nor does it guarantee that overtime will result.
- 62.8.6 In the event that an employee is called to work from the MAR List, he/she will be entitled to overtime premium rates (outlined in Section 62.4) for all hours worked.

62.9 Twelve-hour shift work may be introduced when the following conditions are met:

- 62.9.1 If local management determines that a 12-hour shift work arrangement is appropriate, a vote will be held in the affected work unit(s).
- 62.9.2 More than 50% of those eligible to vote in the work unit(s) must vote in favour of 12-hour shift work.
- 62.9.3 The vote will be determined by a secret ballot scrutinized by the appointees of Hydro One and the Society.

APPENDIX I**Master Schedule Guidelines**

- 1.0 All work groups must follow the same schedule.
- 2.0 An excessive number of 12-hour shifts cannot be worked in sequence. Three would be the maximum for nights; four would be the maximum for days.
- 3.0 At least 48 hours off will immediately follow each sequence of shifts. At least two regular days off will be schedule in each week.
- 4.0 Time balances should cycle between +36, with an additional +4 hours as an exception.
- 5.0 Other specific rules in the Article should also be noted.

Note:

1. Supernumerary shifts will be worked between the hours of 08:00 and 16:00. These shifts will be spread evenly throughout the year except for July and August. Supernumerary shifts will only be scheduled in July and August if required for outage schedules.
2. For hours actually worked by an individual the following implementation rules apply:
 - 2.1 Maximum of 3 night shifts in a row, except for MAR list needs.
 - 2.2 A minimum of 48 hours off per pay period, except for MAR list needs

63 SHIFT TURNOVER

- 63.1 A shift turnover allowance will be paid to employees who have been authorized to perform shift turnovers, based on the criteria in Sections 63.2 and 63.3 and in compliance with the chart below.
- 63.2 Only one person will be paid for each shift turnover, either the incoming or the outgoing shift, but not both.
- 63.3 Rights to overtime are waived in favour of the above allowance when performing normal shift turnovers. The exception to this is in cases where the turnover is 30 minutes or longer due to unusual circumstances. In such cases all time beyond normal working hours will be compensated according to the overtime provisions of this Agreement in place of the allowance.

- Payment Per Shift Turnover -

Salary Grade	
MP6	\$16.40
MP5	15.30
MP4	14.40
MP3	13.50
MP2	12.65
TMS 05	12.60
TMS 04	11.80
TMS 03	11.10
TMS 02	10.40
TMS 01	9.70

PART XIII- WORKING CONDITIONS**64 REDEPLOYMENT, SURPLUS STAFF PROCEDURE AND CHANGE OF EMPLOYER**

64.1 Scope

This Article applies to the redeployment or transfer of employees within Hydro One and from Hydro One to a new employer to whom a portion of Hydro One's business is transferred.

This Article will apply to all employees except temporary employees, and takes precedence over other provisions of this Collective Agreement with regard to vacancies and job placements unless otherwise specified. Article 33 describes the entitlements for temporary employees. Employees on leave (e.g. LTD) or on foreign assignments will be neither advantaged nor disadvantaged upon return from the leave.

64.1.1 Preference for Regular Employees

Surplus regular employees will be retained in preference to temporary employees under the following conditions:

- within the same Unit of Application;
- where the regular employees are qualified to perform the work and are able to perform the job within a reasonable period of time given the length of the assignment;
- where the work is normally performed by Society-represented employees.

Therefore, when there are both regular and temporary employees within the same Unit of Application and a surplus arises, the surplus regular employees will be retained over the temporary employees, if the conditions above are satisfied.

In situations where there are surplus regular employees, they will be used in preference to temporary employees, if a temporary requirement arises and if the above conditions are satisfied.

64.1.2 Grievability/Arbitrability

Employees may use the grievance/arbitration procedure to appeal decisions of the joint teams referred to in this Article if they believe they have been treated unfairly. JRPT decisions and processes are grievable. It is expected that the parties will support their decisions and recommendations. This is not intended to prevent the parties from jointly agreeing to change their decisions and recommendations. The recommendations and decisions by other Joint Redeployment Planning Teams and other Joint Reasonable Offer Teams are without prejudice and cannot be used as precedents in grievance arbitration. Any agreements reached by the parties within the scope of Article 64 are neither grievable nor arbitral.

64.2 Preamble and Principles of Operation

It is intended that the parties will make their best efforts to interpret, apply and administer the provisions of this Article to reflect a balance among the principles set out below and throughout this Article.

The parties are committed to sustaining a work climate that supports a high level of employee commitment, performance and job satisfaction. The following principles reflect our underlying values and beliefs and provide the direction on which this Article is founded:

- 64.2.1 Career change should be expected and viewed positively.
- 64.2.2 Individuals are responsible for their own career decisions and should be involved in developing options affecting their careers.
- 64.2.3 Hydro One and The Society recognize the value of retaining, utilizing and enhancing the asset of employee skills and abilities.
- 64.2.4 Redeployment issues will be discussed openly and employees and their representatives should be involved in these discussions as early as possible.
- 64.2.5 Employees will be provided with access to opportunities for learning and development and will take a proactive role in their development to prepare for the future.
- 64.2.6 It is in the best interests of both our customers and our employees for Hydro One to be a viable and healthy business entity.
- 64.2.7 Redeployment policies must reflect a balance between the fundamental interests of Hydro One and its employees.
- 64.2.8 Employees will be treated fairly and with respect and dignity.
- 64.2.9 Hydro One and The Society recognize that there will be competing individual interests and will structure redeployment strategies which will minimize the occurrence of that competition and its negative impact.
- 64.2.10 A commitment to short and long range planning is critical for the effective and efficient utilization and deployment of employee skills.

64.3 Definitions

- 64.3.1 “ADVERSE IMPACT” shall mean that, as a result of a Hydro One business decision, an employee does not have an ongoing position for which he/she is qualified or for whom the only available ongoing position for which he/she is qualified represents a demotion and for which he/she has not voluntarily applied.
- 64.3.2 “ALLOCATION” shall mean the lateral placement of an employee into an ongoing position where the exercise of employee choice is not required on the basis of the rules set out in Subsection 64.7 and there is no adverse impact.

- 64.3.3 "BASIC PAYMENT IN LIEU OF NOTICE" shall mean 24 weeks.
- 64.3.4 "CHANGE OF EMPLOYER" shall mean any sale, lease, transfer or any other transaction between Hydro One and any other entity, by virtue of which the ownership or control over any part of the company's business or assets becomes held by such other entity and some or all of the Company's employees become employees of a new employer as part of the commercial transaction.
- 64.3.5 "CONSENSUS" shall mean an agreement on a given issue that all parties to the agreement can live with and publicly support.
- 64.3.6 "DECLARED SURPLUS" shall mean that the employee has insufficient seniority and/or qualifications to be matched to an ongoing position that is deemed to be a reasonable offer in his/her unit of application.
- 64.3.7 "INCUMBENCY" is a concept that will be used as a part of a redeployment process. An employee may be identified as an incumbent only if the position meets the following criteria:
- the majority of the core functions/key accountabilities are the same⁷;
 - unchanged location;
 - unchanged hours of work;
 - unchanged salary grade or where the salary grade increases as a result of the prospective addition of duties/accountabilities pursuant to Clause 66.3.1.c.
- 64.3.8 "LATERAL POSITION" shall mean a job paid from:
- a) the same salary schedule and is the same salary grade as the employee's current grade;
 - or
 - b) a different salary schedule in which the salary level is equivalent to the employee's current job measured by salary grade Reference Points (100%).
- 64.3.9 "LATERAL PLACEMENT" shall mean the placement of an employee into an ongoing lateral position or into an ongoing position that is upgraded pursuant to Clause 66.3.1.c.
- 64.3.10 "MAPPING" shall mean the lateral placement of an employee into an ongoing position where the exercise of employee choice is required on the basis of the rules set out in 64.7 and there is no adverse impact.
- 64.3.11 "ONGOING POSITION" shall mean an assignment other than a relief of rotational assignment. An employee's ongoing position determines his/her base jurisdiction for the purposes of employment continuity and other entitlements (see Article 5).
- 64.3.12 "PRIORITY CONSIDERATION" shall mean an obligation to select the most suitable candidate from amongst the qualified surplus applicants for advertised vacancies for whom the vacancy represents a lateral or lower-rated position. If there are no qualified surplus applicants Management is then obliged to select

⁷ The operational meaning as determined by the JRPT in adverse impact situations.

the most suitable candidate from amongst those surplus applicants who can become qualified in a reasonable period of time. "Priority consideration" is provided to surplus employees.

- 64.3.13 "PROMOTION" shall mean a position in which the demands and responsibilities are greater than in the employee's current job and the position is a minimum of one salary grade higher than the employee's current job if rated on the same salary schedule or the equivalent of one salary grade higher if rated on a different salary schedule.
- 64.3.14 "QUALIFIED" shall mean having the qualifications and experience required to perform the job within a reasonable period of time, normally not expected to exceed six months.
- 64.3.15 "REDEPLOYMENT" shall mean the staffing of new or changed organizations in accordance with the provisions of this Article.
- 64.3.16 "SENIORITY" shall mean all prior service with Ontario Hydro *and* Hydro One or other eligible seniority as per the transition provisions in Section 9.3 regardless of breaks in employment, employee category and/or bargaining unit/representational status. Regular employees who currently work reduced hours or have done so in the past, will have such service calculated as if it were full-time. In the event that a contractor is determined to be dependent, service shall be counted from the date of a declaration of dependent contractor application to the OLRB or the date of joint agreement between Hydro One and The Society regarding contractor status.
- 64.3.17 "SERVICE" for the purpose of calculating severance shall mean the employee's Established Commencement Date (ECD) and does not include any external experience credits. Employees who have received severance pay under this Article shall not be entitled to the service used to calculate previous severance pay in any future employment with Hydro One.
- 64.3.18 "SERVICE BASED PAYMENT IN LIEU OF NOTICE" shall be based on the surplus employee's Service Recognition Date (SRD) plus External Experience Value (EEV).
- 64.3.19 "SUBSIDIARY COMPANY" shall mean a Hydro One subsidiary or holding company.
- 64.3.20 "VACANCY TRANSITION PHASE" (VTP) shall mean a period not to exceed six weeks following the conclusion of a mix and match during which vacancies are unfrozen and surplus employees who elect to remain for this phase have the right to priority consideration for vacancies in accordance with Subsection 65.6.3.

64.4 Notification and Involvement of The Society

64.4.1 Principle of Prior Involvement

Prior to making final decisions on significant organizational or operational changes that have an adverse impact on the employment continuity of Society-represented employees, Hydro One will establish a team in a timely manner

which will include representatives appointed by The Society. The team will examine how the organizational or operational change will be implemented and will strive to develop mutually acceptable recommendations in a timely manner for the appropriate level of Management based on this examination.

64.4.2 Involvement

The Society will be involved in all decisions respecting how Society represented employees are treated with respect to this Article.

There are two levels of involvement in this Article. They are as follows:

a) Joint Consultation

Hydro One and The Society will discuss the issue and attempt to reach a jointly acceptable course of action.

Failing an agreement, Hydro One will make the final decision.

b) Joint Recommendation

Hydro One and The Society will attempt to reach consensus on an issue that will form the basis of a recommendation to senior management.

In the event a JRPT does not reach consensus on the appropriate Unit of Application, the default Unit of Application defined pursuant to Subsection 64.10.1 will be used. Other outstanding issues will be submitted by either party to a standing arbitrator.

64.5 Application

64.5.1 This Article applies to all situations where:

- There is a change of employer for employees; and/or
- The employment continuity of employees is adversely impacted; and/or
- Positions with incumbents are transferred within/between subsidiary companies, relocated or significantly changed (e.g., a change to job duties and/or skills/qualifications and/or rate as covered in the job document) but where no adverse impact results with the following exception: where positions with incumbents are transferred to a different organizational unit and/or line of business and there are no changes in: a) location (i.e. regular work headquarters); or b) job document and/or job ratings; or c) hours of work.

These impacts may arise due to organizational and operational changes that include technological changes, workload changes, business process re-engineering and other circumstances.

64.5.2 Where there is no adverse impact, the provisions of 64.7 shall apply.

64.5.3 Where there is adverse impact, the provisions of 64.8 to 64.15 inclusive shall apply.

- 64.5.4 Where there is a change of employer, the provisions of 64.6 shall apply.
- 64.5.5 Hydro One shall consult with the Society regarding the applicable redeployment process (i.e., whether to use the “adverse impact” or the “no adverse impact” track) prior to redeploying employees.
- 64.5.6 Exceptions to mandated “freezes” on filling vacancies in the “change of employer”(Subsection 64.6.6) and “mapping” (Clause 64.7.6.2) processes may be permitted where the parties mutually agree.

Change of Employer

64.6 Change of Employer

- 64.6.1 This Section shall apply where there is a change of employer for some or all employees.
- 64.6.2 Hydro One recognizes the importance of securing for employees opportunity for continuing employment with the new employer and will endeavour to secure such opportunity for employees with the new employer.
- 64.6.3 In addition to Article 11, at the earliest possible time prior to the transaction, Hydro One further agrees that it shall provide in writing to the Society all available information relating to the new employer that is relevant to employees to the extent that circumstances reasonably permit. The Society agrees that confidentiality will be maintained.
- 64.6.4 Until such time as staff positions and numbers to be transferred to the new employer are provided to the Society, employees may apply to vacancies in accordance with the Collective Agreement. All applications from employees (“affected employees”) in the affected businesses or assets for laterals and demotions will be processed and considered unless the move would seriously jeopardize the viability of the work unit.
- 64.6.5 Hydro One will provide the Society with a listing of the potentially affected employees, positions and numbers to be transferred to the new employer as soon as possible. This listing will specifically identify any employees who are from an acquired municipal electrical utility (MEU) and who have been provided

- 64.6.5 with a period of employment protection under the Hydro One Acquisitions Letter of Understanding (LOU#7).
- 64.6.6 Commencing on the date that Hydro One provides the information described in Subsection 64.6.5, displacements into and selections into or out of the affected businesses or assets shall cease.
- 64.6.7 Where the number of affected employees exceeds the new employer's needs or where there is adverse impact, the following shall apply:
- 64.6.7.1 Article 64.8 shall apply to affected employees.
- 64.6.7.2 Where there continues to be adverse impact, affected employees will be placed through an expedited mix and match process in accordance with Sections 64.9 to 64.10.3. Where there is no adverse impact, the provisions of Subsection 64.6.8 shall apply. Affected employees who are placed in positions with the new employer through the mix and match process will transfer to the new employer.
- 64.6.7.3 Affected employees who are not placed pursuant to Clause 64.6.7.2 will be redeployed in Hydro One in accordance with the applicable provisions of this Article (i.e., either the "no adverse impact" or the "adverse impact" tracks).
- 64.6.7.4 Where the number of affected employees does not exceed the needs of the new employer or where there is no adverse impact for these employees, affected employees will be redeployed into positions with the new employer in accordance with Section 64.7.
- 64.6.7.5 Except for employees who terminate pursuant to Section 64.8, employees who refuse to accept a placement with the new employer in accordance with the applicable process (i.e., Subsection 64.7.5 for employees who are allocated, Clause 64.7.6.9 for employees who are mapped, and Sub-clause 64.10.3.v.9 for employees who are mixed and matched by a JRPT) shall be deemed to have voluntarily terminated Hydro One without severance.
- 64.6.7.6 Where as a result of the transfer of employees to a new employer an adverse impact arises for employees remaining at Hydro One, the latter shall be redeployed in accordance with the "adverse impact" provisions of this Article.
- 64.6.7.7 The Society agrees that no grievances under the Ontario Labour Relations Act or any other applicable legislation will be undertaken as a result of the implementation of this Section other than to enforce its terms.

No Adverse Impact

64.7 Allocation/Mapping

- 64.7.1 Where Hydro One redeploys employees and there is no adverse impact, employees shall be either allocated or mapped in accordance with the rules set out in this Subsection.
- 64.7.2 Hydro One shall consult with the Society prior to determining whether employees shall be allocated or mapped. Process decisions shall be communicated to the affected employees as soon as possible.
- 64.7.3 Employees shall be allocated where a whole work group/single classification is being transferred to a different organization and/or location and none of the conditions listed in Subsection 64.7.4 apply.
- 64.7.4 The conditions under which employees shall be mapped include any one of the following:
- A work unit or function is split within or between subsidiary companies; and/or
 - Relocations are required involving positions with the same classification with more than one regular work headquarters; and/or
 - Where there are a different number of incumbents than positions for which incumbency rights can be exercised; and/or
 - Multiple qualified candidates for a lateral placement.
- 64.7.5 Where employees are to be allocated, the following rules shall apply:
- All employees shall be allocated;
 - Employees shall “follow their work”;
 - The placement of employees shall be reasonable within the meaning of Subsection 64.11.3. Employees who refuse to accept their placement offer shall be deemed to have voluntarily terminated employment with Hydro One without severance.
- 64.7.6 Where employees are to be mapped, the following rules shall apply:
- 64.7.6.1 The redeployment of employees shall take no longer than four (4) weeks from the date when Hydro One finalizes its organization.
- 64.7.6.2 During the mapping period all vacancies within the affected Division shall be frozen except pursuant to Clauses 64.7.6.6 or 64.7.6.10. Division shall mean the Divisional Default Unit of Application as defined pursuant to Subsection 64.10.1.
- 64.7.6.3 All employees shall be mapped.
- 64.7.6.4 Wherever possible, employees shall “follow their work”.

- 64.7.6.5 Employees may be promoted in the mapping process pursuant to Clause 66.3.1.c or where there are essentially no lateral placement opportunities or where the employee has been previously demoted through the application of Article 64 and no displacement of another employee will result.
- 64.7.6.6 Positions that do not have an incumbent or for which there are no qualified candidates for lateral placement within the affected organization will be filled through the advertised vacancy process pursuant to Section 65.6. The posting period shall be one week. Selections to these positions will be made before finalizing mapping decisions.
- 64.7.6.7 Under any of the conditions listed in Subsection 64.7.4 or otherwise where it is determined that employees shall be given the opportunity to express their preferences, subject to unit viability, "senior choice, junior force" shall apply. Employees shall have five (5) working days to submit their preferences.
- 64.7.6.8 If an employee is not an incumbent or following his/her work, he/she may request in writing a review of where he/she has been "draft mapped". The Society and management will expeditiously jointly review this request and may make mapping amendments as necessary.
- 64.7.6.9 Placement offers shall be reasonable within the meaning of Subsection 64.11.3. Employees who refuse to accept a placement where he/she is the incumbent or where the assignment is reasonable may be deemed to have voluntarily terminated employment with Hydro One without severance.
- 64.7.6.10 Positions unfilled at the conclusion of the mapping process shall be advertised in accordance with Article 65.

Adverse Impact

64.8 Voluntary Surplus

In circumstances where Management is aware that job loss may occur, subject to work unit viability Hydro One will allow for voluntary termination by an employee in the affected work group. In such cases, employees who terminate their employment, will be entitled to 100% of their own basic and service-based payment in lieu of notice and severance entitlements, plus an additional week of severance for each completed year of service, to a maximum additional payment of 26 weeks' pay. The combined total of the employee severance entitlement, plus the additional week under this Section cannot exceed 78 weeks. The combined total of the payment in lieu of notice and severance entitlement cannot exceed 138 weeks. With the agreement of the Society, Hydro One may offer voluntary separation incentives such as focused pension incentives, retirement bridges etc.

Subject to any Canada Revenue Agency (CRA) rules and regulations, an employee may:

- Transfer a portion of any monies received into a RRSP; and/or

- Elect to receive his/her payment in one (1) lump sum or two (2) equal instalments over 2 consecutive calendar years. Where the employee elects two (2) instalments, Hydro One will make the 2nd payment within the first half of the 2nd year.

64.9 Set Up Joint Redeployment and Planning Team

Hydro One shall decide the organizational structure required to carry out approved work programs.

Hydro One and The Society will appoint an equal number of representatives to the Joint Redeployment and Planning Team (JRPT). This team will develop a redeployment plan which minimizes to the extent possible the effect on and number of employees to be declared surplus, consistent with the need to carry out Hydro One's work and will be responsible for overseeing its implementation. The team is also responsible for communications to affected staff. The Joint Redeployment and Planning Team will develop its recommendations/decisions by consensus using problem solving techniques.

Senior Management (e.g., Directors, General Managers) shall meet to discuss with the Joint Redeployment and Planning Team the number and type of positions that will no longer be required.

64.10 Joint Planning - Responsibilities of the JRPT

- a) The Joint Redeployment and Planning Team will prepare a report including decisions with respect to:
 - (i) The Unit of Application for identification of surplus staff;
 - (ii) The name of the standing arbitrator and outline of arbitration process;
 - (iii) The process and strategies used for redeploying staff within the Unit of Application;
 - (iv) The preparation of seniority lists and identification of surplus staff;
 - (v) Identification of separation incentives for the purpose of minimizing involuntary terminations.
 - (vi) The timetable of events, including specified deadlines, to ensure that the process is completed within the contractual timeframe.
- b) Respond to questions and grievances related to its process and decisions.
- c) Ensure that purchased services contracts are reviewed by Hydro One throughout the redeployment process.
- d) Appoint JROT members.

64.10.1 Unit of Application

64.10.1.1 Definitions

Unit of Application shall mean the organizational unit (e.g., Department, Division, Business Unit, Subsidiary or a cross Hydro One grouping) in which seniority and the identification of surplus staff shall be administered.

Business Unit shall mean the organizational unit under a subsidiary President/CEO.

Division shall mean an organizational unit under a direct report to a subsidiary President/CEO.

64.10.1.2 Size of the Unit of Application

In determining the size of the unit for purposes of identifying who is surplus, the parties will be governed by the following:

- The size of the unit will be sufficiently large to provide a fair means for identifying the surplus employee(s).
- The size of the unit will be sufficiently small to minimize the disruption to both the employee and the work to be done.

A joint recommendation will be made in determining the size of the unit of application.

64.10.1.3 Default Unit of Application

Should the parties not agree to the size of the unit of application for the identification of surplus, then the unit size will be the Business Unit with this exception:

Where fewer than 10% of Society-represented employees in a Business Unit, and fewer than 20% of The Society-represented employees in the Division are adversely affected, then the default Unit of Application will be the Division.

64.10.1.4 Unit of Application Beyond the Business Unit

A JRPT may jointly recommend to a Vice-President or General Manager (or equivalent) that the Unit of Application should be expanded beyond the Business Unit in a surplus situation. If the recommendation is approved, the recommendation will be jointly discussed with the Business Unit(s) into which expansion of the Unit of Application has been recommended. If no jointly agreeable solution is achieved at this stage, the recommendation may be brought by either party to the Society-Hydro One Issues Team ("Issues Team") for consideration and resolution. In appropriate circumstances (e.g., Corporate Functions, Multiple Business Unit JRPTs), matters may be directly referred to the Issues Team.

64.10.1.5 With respect to the Hydro One organization effective **April 1, 2016**, the default Units of Application shall be defined pursuant to the chart found at Appendix VII.

64.10.1.6 Where organizations have been split and adverse impact subsequently arises in any receiving unit with respect to the functions of these organizations, the default Unit of Application shall

consist of the functions from the old organizational unit and new organizational units if applicable.

- 64.10.1.7 Employees covered by the FM&P Letter of Understanding dated July 2, 1996 will have a Unit of Application that consists of Hydro One.
- 64.10.1.8 All employees will normally be assigned to one and only one unit of application.
- 64.10.1.9 Where Hydro One establishes organizational units which do not clearly fit the definitions contained in the unit of application default provisions, the matter of the appropriate unit of application will be reviewed by the Issues Team. The Issues Team will make a decision which ensures that surplus rights are fairly applied.
- 64.10.1.10 In the event of a change during the term of the Agreement that cannot be resolved by the parties, the following dispute resolution will be used:
- a) The parties shall exchange written briefs within 10 working days of reaching impasse on the matter.
 - b) A mutually agreed arbitrator shall decide the matter within 10 working days after the briefs have been exchanged. The arbitrator has all the powers under the applicable Labour Relations Act.
 - c) The arbitrator shall hear the matter in the most expeditious manner possible, and shall only hear oral evidence where he or she determines that it cannot be determined on the basis of the written briefs and oral submissions.
 - d) The arbitrator shall issue an award within 5 working days of the hearing, setting out the default unit of application.
 - e) The JRPT shall continue to function and develop other elements of its report pending determination of the default unit of application through this process, and the outcome of this process does not preclude the JRPT from achieving consensus on a unit of application notwithstanding the arbitrator's award.
 - f) This process does not prejudice or waive any grievance rights under this Article, but the arbitrator's award on the default unit of application cannot be grieved.

64.10.2 Process for Staff Changes - Mix and Match

The Joint Redeployment and Planning Team will develop the mix and match procedures to fill positions in the new organizational structure from employees within the Unit of Application. The intent is to sort employees within the Unit of Application among the jobs in the new organization on the basis of qualifications and seniority. In the event there are no qualified employees from the Unit of Application, the positions will be advertised in accordance with Article 65.

JRPTs are expected to keep accurate records of the reasons for deeming employees not qualified. Upon request, the employee will be provided with the written reasons for being deemed not qualified.

64.10.2.1 Mix and Match Rules

- 1) No promotions except as specified, i.e., only laterals or demotions are permitted in a mix and match process. (Note: Exceptions are described in 64.10.2.1 (11) and 64.10.4 and includes prospective reclassifications pursuant to Clause 66.3.1.c).
- 2) Applies within the affected Unit of Application except as specified at Rule 13.
- 3) The process must be open and participatory and involve individual employees in planning and an agreed-upon form of posting within the Unit of Application.
- 4) In the event there are more qualified candidates than positions available in the new organization, then the most senior of the qualified candidates will be selected to fill the positions.
- 5) If a job offer is found to be unreasonable by the Joint Reasonable Offer Team, then the JROT will re-examine the match. If no reasonable job is available, then the employee will be declared surplus with full entitlements.
- 6) Employees who accept a lower-rated position or who experience a reduction in hours of work as a direct result of Mix and Match will be entitled to the provisions of 64.12 "Compensation".
- 7) Pregnancy Leave and Paid Parental Leave
The employee should be treated as though he/she is at work.
- 8) Other Leaves/Absences
The employee will under normal circumstances participate in the Mix and Match process.
- 9) Out-of-Province Assignments
Refer to 6.4 "Employment Continuity during Temporary Out-of-Province Assignments".
- 10) Temporary Assignments/Rotations
Employees will exercise the redeployment rights applicable to their ongoing positions.

11) Employees Previously Demoted via Article 64

An employee previously demoted through the application of Article 64 is eligible for consideration at up to his/her previous higher level during a subsequent Mix and Match subject to the following:

- The subsequent Mix and Match (i.e., upon approval of the first report) must occur within two years of the date that the employee reported to the lower-rated position.
- Displacement of another employee at a level higher than their current level is not permitted.

12) Promotion-in-Place Programs (PIPs)

- a) Employees in a PIP will be retained in their PIP (should it continue to exist) based on seniority, subject to item (d) below.
- b) Employees in non-PIP positions or in other PIPs will be considered for PIP positions subject to the following:
 - i) for lateral or lower-rated levels of the PIP only;
 - ii) must be minimally qualified at the entry level of the PIP;
 - iii) able to achieve the terminal level of the PIP;
 - iv) placement is based on seniority.
- c) Employees in a PIP position will be considered for non-PIP positions for which they are qualified, subject to the following:
 - i) considered for lateral or lower-rated positions;
 - ii) placement is based on seniority.
- d) Hydro One may determine a minimum number of employees qualified at the terminal level of the PIP at an appropriate work unit level (e.g., Division, Department, Section).

13) Any employee may be matched to a vacancy for which he/she is qualified outside of the Unit of Application based on other Mix and Match rules provided that no displacement of another employee results.

An employee who rejects an offer that is upheld by the Joint Reasonable Offer Team (refer to 64.11.3) as reasonable must, within 48 hours of being advised of the decision, choose between options (a) or (b) as follows:

- a) Accept job offer; or
- b) Confirm refusal and terminate with 75% of lump sum payments pursuant to Clause 64.13.2.2.

Exception: Employees who have been demoted as a result of the direct application of Article 64 and who, in a subsequent mix and match, face a demotion again due to the direct application of Article 64 will be allowed to choose between accepting the demotion or being declared surplus with full entitlements. They will not be required to submit to the JROT process.

64.10.2.3 Refusal of an Incumbent Position

Where an employee has been declared to be an incumbent to a position by the JRPT, he/she will not be entitled to file a challenge with the JROT in relation to the incumbent position. If the employee does not accept a match to his/her incumbent position, he/she may be deemed by Management to have voluntarily terminated his/her employment with Hydro One.

64.10.3 Sequence of Events

The following process shall apply in situations where an adverse impact arises:

- (i) Where the number of employees exceeds Hydro One's needs, Section 64.8 will apply.
- (ii) The filling of Society-represented vacancies pursuant to Subsection 65.6 shall be frozen across Hydro One during the mix and match period. These vacancies will be unfrozen when the mix and match is concluded and surplus employees (if any) are identified.
- (iii) The mix and match process will take no longer than 4 weeks. Prior to the beginning of the 4 week period, Management will provide the JRPT with the following information:
 - Details on the new organizational structure at a detail level that will indicate the classification, location, number of positions in the new organization;
 - A seniority list by pay grade and occupation code;
 - Identification in writing of the qualifications and selection criteria for positions without incumbents, for the affected work group.
- (iv) A standing arbitrator will be appointed at the beginning of each mix and match.

(v) The mix and match process will involve the following steps with viability check after each step:

1. Incumbent matching
2. Matching to lateral vacancies in the same location (Volunteer/Force)
3. Volunteering for location change and/or a demotion.

(Note: Steps 1, 2 and 3 require organizational charts only within the work group. Steps 1-3 only apply to the new/changed organization).

4. Matching to lateral vacancies in another location in Hydro One (Volunteer/Force).
5. Displacement on the basis of seniority and qualifications to the most junior lateral first in the Unit of Application
6. Matching to demotion vacancies descending within salary grades in Hydro One (Volunteer/Force)
7. Displacement on the basis of seniority and qualifications to the most junior demotion (descending within salary grades) in the Unit of Application.

(Note: Steps 4, 5, 6 & 7 do not require organizational charts).

8. If unable to be placed through any of above steps, the employee will be declared surplus.
9. Subject to subsections 64.11.3 and 64.10.2, employees who refuse a placement in the above process will be considered to have resigned from their employment.

64.10.4 Identification of Surplus Employees

The Joint Redeployment and Planning Team will compare the seniority of employees performing work that requires substantially the same qualifications and experience. In addition the team will compare the qualifications and experience of displaced employees with the qualifications and experience required by lateral or lower rated positions in the Unit of Application and retain the most senior at that level in descending order. Through this process the Joint Redeployment and Planning Team shall decide by consensus which employees within the Unit of Application have greater seniority and shall be retained to fill the ongoing positions and which employees have least seniority and shall be declared surplus subject to (a) and (b) below.

Seniority rights apply to lateral and lower rated positions but are not applicable to higher rated positions except for prospective reclassifications pursuant to Clause 66.3.1.c. The exception to this can occur where there are essentially no lateral or demotional positions with respect to which an employee can exercise his/her Employment Continuity rights and where the JRPT believes there are reasonable opportunities for promotion. The JRPT will identify the individual employee(s) or categories of employees facing these circumstances and the positions or categories of positions that represent promotional opportunities.

Employees who are not supervisors shall not exercise their seniority and displace supervisory employees with respect to supervisory positions unless they have supervisory qualifications. Employees who are not First Line

Managers (FLM) shall not exercise their seniority and displace FLM employees with respect to FLM positions unless they have FLM qualifications.

Employees in positions covered by Article 25 (“trainees”) will not normally have their seniority considered with employees from Salary Schedules 01 or 02. The Joint Redeployment and Planning Team may decide on exceptions when trainees have achieved at least Step 2 and have greater seniority than entry level employees on Salary Schedules 01 or 02 or where Article 25 is being used as a salary bridge for employees selected to Salary Schedules 01 or 02 positions.

For the purposes of Subsection 65.6.3 where the Joint Redeployment and Planning Team has agreed to make exceptions based on the above circumstances, such trainees will have priority consideration in the same manner as other Salary Schedule 01 or 02 surplus employees. Where the Joint Redeployment and Planning Team does not accept that the circumstances warrant exceptions, surplus trainees will have priority consideration for MP2 and equivalent or lower rated vacancies following consideration of the surplus regular employees from within the bargaining unit and before the applications of all other employees.

Employees from outside of the bargaining unit shall not displace Society-represented employees.

In the event that the team is unable to reach consensus on the identification of surplus employees, Hydro One will determine who is declared surplus in accordance with the provisions of Subsection 64.10.4.

a) Viability of the Work Unit

If the ability of the organizational unit to adequately perform its functions is placed in jeopardy by the application of seniority, the Joint Redeployment and Planning Team may decide to protect sufficient lesser service employees to restore the viability of the organizational unit. If the team is unable to reach consensus, then Senior Management (e.g., Directors, General Managers) will decide. In situations where junior staff are protected by the implementation of this Subsection, and where the Unit of Application is smaller than a Business Unit, greater service employees who cannot be placed as a result of such protection shall have the right to have their seniority applied across the Business Unit.

b) Employment Equity

If employment equity programs will be seriously set back, the Joint Redeployment and Planning Team may by consensus agree to protect sufficient lesser service employees in order to prevent such a set back from happening and extend the same provisions as set out in (a) above. This provision is not intended to further or enhance employment equity initiatives. Where the team has not reached consensus on the need to protect lesser service employees because of employment equity concerns, then the normal rules for identifying surplus employees on the basis of seniority will apply as outlined above in Subsection 64.10.4.

64.10.5 Declared Surplus

Employees declared surplus will receive written notice. The written notice shall contain:

- The cause of the surplus.
- A reference to this Article.
- The expected expiration date of the “vacancy transition phase”.
- The right to Hydro One wide priority consideration for vacancies in accordance with Subsection 65.6.3 if the employee elects to remain for the “vacancy transition phase” or elects to receive his/her severance payment in weekly instalments to a maximum of one year.
- An election form that the employee is required to fill out and return within three (3) working days indicating whether or not he/she wishes to remain for the “vacancy transition phase” or to terminate immediately.
- The total monetary value of the payment in lieu of notice and severance entitlements.
- The anticipated date the employee will vacate his/her position.

64.10.5.1 Voluntary Surplus

An employee from the affected unit of application who would not otherwise be surplus may volunteer to be declared surplus, subject to the following:

- a) The withdrawal of surplus status will be offered in seniority order to those surplus employees who are qualified to perform the duties and responsibilities of the position of the employee who is volunteering.
- b) The surplus employee will not be considered for a promotion, but may be considered for a promotion-in-place position.
- c) This must result in the withdrawal of surplus status from the surplus employee.
- d) The employee who is volunteering to be surplus will assume the surplus entitlements of the surplus employee who has his/her surplus status removed. A JRPT may recommend that different entitlements be made available to employees volunteering to be surplus.
- e) The exchange of employees arising out of the application of these provisions is subject to the approval of Hydro One. The decision to approve (or disapprove) will be on the basis of further disruption to the work of the affected work unit.

64.10.5.2 Vacancy Transition Phase (VTP)

Employees who are declared surplus have the option of remaining on payroll for the "vacancy transition phase", which will last for a maximum of six (6) weeks. During the VTP, vacancies frozen at the beginning of the mix and match will be unfrozen and management must finalize the selections for these vacancies by the end of this period. The posting period will be one week. Surplus employees who remain during the VTP will have priority consideration for vacancies in accordance with Subsection 65.6.3. Subject to Section 64.14, surplus employees who remain during the VTP who have not accepted an offer of a position by the end of the VTP will be terminated. Surplus employees terminated at the end of the VTP will have their entitlements calculated as of the date of surplus declaration (e.g., the period on payroll during the VTP will be deducted from the severance and in lieu of notice payment on termination).

Employees who elect not to remain on payroll during the VTP will be terminated immediately and receive payment in accordance with Section 64.13.

64.11 Job Offers

64.11.1 Acceptance/Rejection of Job Offers

A surplus employee will have up to 7 calendar days to accept or refuse an offer of a position.

64.11.2 Assessment of Suitability

If there is more than one applicant for a vacancy within The Society's jurisdiction, the applicants will be considered in the priority set out in Subsection 65.6.3.

Within each category the most suitable candidate will be selected.

64.11.3 Reasonable Offer Challenge Process

A Joint Reasonable Offer Team (JROT) will be established for each Unit of Application established under this Article.

This team will resolve employees' appeals arising from offers made during the mix and match process.

The team will meet and make a decision within three (3) working days of receipt of the appeal. The decision will become part of the JRPT final report recommendation.

It will take into consideration items such as job level, geographical location, responsibilities, status, health, family, legal precedents, community standards and past practices.

The team will be made up of two employees representing Hydro One and two employees representing The Society. The members of the team must be different than those on the Joint Redeployment and Planning Team. The team's membership composition should avoid conflict of interest.

The surplus employee is responsible for presenting his/her own case.

64.12 Compensation

64.12.1 Salary Maintenance

64.12.1.1. The surplus employee's base rate of pay will be maintained, including economic increases and special allowances in the case of TMS staff (refer to Article 30), until placement or termination.

64.12.1.2 If an employee accepts a position at the same salary level, it will be at the same salary and step placement subject to later performance reviews. Entitlement to special allowances for TMS staff will reflect the conditions of the new position.

64.12.1.3 If an employee accepts placement in a lower rated position his/her current base salary dollars will be frozen until the employee's current pay entitlement as determined from the salary grade and step placement exceeds the frozen level. This salary treatment must be conveyed in writing when the offer is made.

Exception:

An employee who is within three years of eligibility for an undiscounted pension will be entitled to any negotiated economic increases for the period of time prior to qualifying for the undiscounted pension. In the event that the employee does not retire upon qualifying for an undiscounted pension, his/her base salary dollars will be frozen at that time. (This would include any economic increases occurring during the period of time prior to qualifying for an undiscounted pension.) At this point, the normal salary maintenance provisions will apply.

64.12.1.4 Premiums will be calculated on the basis of the step placement assessed for the lateral or lower rated job.

64.12.2 Reduction in Hours of Work

(Applicable to Employees paid from Salary Schedules with base 35-hour workweek)

64.12.2.1 Principles

- Pay should reflect hours worked.
- Pay should reflect the job performed.

64.12.2.2 Where employees move to positions where the normal weekly hours are less than in their former positions, the following will apply:

- a) The Society and Hydro One will attempt to reach a local agreement on a transition which would allow the affected employees to work additional hours above the 35 hour base for an extended period of time with staged reductions.

64.12.2.3 Failing agreement in accordance with Clause 64.12.2.2, the following treatment will apply:

The employee's working hours and salary will be frozen for a six-month period at which point they will be reduced on a pro-rated basis by 2.5 hours. They will be further reduced by increments of 2.5 hours every six months thereafter until such time as the hours of work are the same as that of the new position.

64.13 Compensation on Surplus Termination

64.13.1 Payment in Lieu of Notice Entitlement Calculations

All full-time and reduced-hours employees who are declared surplus will have a payment in lieu of notice entitlement calculated as follows:

- no less than a 24 week basic payment in lieu of notice entitlement;
- plus
- service-based payment in lieu of notice entitlement equal to the sum of:
 - ◆ two (2) weeks per year of service for the first five years of service, and
 - ◆ one (1) week per year of service for service greater than five years, and
 - ◆ employees with relevant previous experience will receive additional service-based job search credits based upon their highest salary grade within one year of hiring in accordance with the following:

Salary Grade Hired Into	Credit
MP1/FMP11/TMS1-2/	2 weeks
MP2/FMP12/ /TMS3/	4 weeks
MP3/FMP13/ TMS4/	6 weeks
MP4/FMP14/ TMS5/	8 weeks
MP5/FMP15/OSS12/	10 weeks
MP6/FMP16/	12 weeks

- For reduced hours employees, the service-based payment in lieu of notice entitlement will be calculated as if all service had been worked full-time.

The total payment in lieu of notice entitlement will not exceed 60 weeks.

64.13.2 Severance, Lump-Sum Payments and Voluntary: Resignation

64.13.2.1 Severance

Severance pay for the purpose of this Article will be calculated, for employees with less than 20 years' service, at a rate of 2 weeks for each year of service at the date of surplus declaration. Employees with a minimum of 20 years of service shall receive severance pay of 3 weeks per year of service at the date of surplus declaration to a maximum of 78 weeks. It will be calculated at the weekly rate for base hours of work for the full-time position (refer to Section 71.2) to the nearest whole month (30 days). Credit will be given on a prorated basis for any service which exceeds a whole year to the nearest whole month (30 days). The relativity allowances paid to TMS staff will be treated as base salary in the calculation of severance for TMS staff.

Severance pay is paid only when employment has terminated.

Persons receiving severance pay will not be considered employees for the purpose of any benefit, service accumulation nor for any other purpose from the day of termination except for recall as per Section 64.15.

The maximum amount of severance is 78 weeks.

64.13.2.2 Lump Sum Payments and Voluntary Resignation

On termination, surplus employees will be entitled to their payment in lieu of notice and severance entitlements in the form of a lump sum payment in accordance with the following:

One hundred percent (100%) of their basic payment in lieu of notice entitlement, plus 100% of their service based payment in lieu of notice entitlement plus 100% of their severance pay entitlement, less any period on payroll during the vacancy transition phase if applicable.

64.13.2.3 Previous Severance and Lump Sum Payment

Surplus employees who have received a payment under a predecessor Article 64 or Agreement S3 will have their severance calculated on the basis of continuous service since the last time severance was paid.

64.13.2.4 Transitional Assistance

On termination, surplus employees shall also be eligible for the following:

- (i) Coverage under Hydro One's Health and Dental Plan for a period of nine (9) months from the date of termination of

- employment or until the commencement of alternate employment whichever occurs first;
- (ii) Reimbursement for tuition fees and other associated expenses up to a maximum of \$4,000.00 upon production of receipts from an approved educational program within 12 months of his/her termination;
 - (iii) Reimbursement of outplacement services up to a maximum value of two weeks' salary (e.g. Outplacement counselling, legal or financial counselling, external job search expenses), upon production of receipts.
 - (iv) Recall and vacancy selection priority rights pursuant to 64.15.

64.13.3 Legal Notice of Termination of Employment

It is agreed that compensation for basic payment in lieu of notice and the service-based payment in lieu of notice is sufficient and full notice as per the requirements of the relevant legislation. This Article meets the requirements of the *Canada Labour Code* for federally regulated employees.

64.14 Termination of Employment

If a surplus employee who elects to remain on payroll during the Vacancy Transition Phase is not placed by the end of this Phase he/she will be terminated with severance pay entitlement as per Sub-clause 64.12.2.2.1 "Severance".

Surplus employees on rotation may continue employment with Hydro One beyond the Vacancy Transition Phase at the discretion of the receiving unit (i.e., the unit with the rotational assignment). Normally the extension will be for the duration of the rotational assignment, but a cancellation provision (minimum of 30 calendar days) may be included as one of the terms of the rotational assignment at the discretion of the receiving unit. For the period of employment following the expiration of the Vacancy Transition Phase, employees will be considered per Clause 65.6.3 (f) for selections to corporate vacancies. The period of employment extension shall not be used for the calculation of any entitlement (e.g., severance and payment in lieu of notice) under this Article. In all other respects, the affected employees will be treated as regular employees under the Collective Agreement.

Throughout this Article, wherever surplus employees eligible to retire terminate their employment voluntarily or involuntarily, such employees will be entitled to full retirement benefits in addition to full entitlements under this Article.

64.15 Recall Rights

Employees whose employment is about to terminate are entitled to the following:

- a) A terminating surplus employee will be eligible for either:
 - a weekly paid severance payment with entitlements to recall within Hydro One;

or

- a lump sum severance payment with no right to recall.
- b) Terminated surplus employees with more than 3 years' service will be eligible for recall rights for 12 months from the date of their termination. Employees on Schedule 04 or who have less than 3 years' service will be eligible for recall rights for 24 months from the date of their termination.
- c) Former surplus employees with recall rights will be considered for vacancies in the bargaining unit as per Subsection 65.6.3, including their right to grieve non-selection (refer to Subsection 65.6.3).
- d) Weekly severance payments will cease in the event a terminated former surplus employee is rehired.
- e) Severance pay received prior to recall will be subtracted from any future severance pay entitlements under this Article.
- f) Persons on recall are not employees and shall not be entitled to any benefits provided to employees except recall rights as noted above.

64.16 Relocation and Housing Assistance

64.16.1 Hydro One will restructure the cost of relocation so it mitigates the disincentive in the redeployment of surplus staff.

64.16.2 A surplus employee in a community where Hydro One's presence influences the housing market may avail himself/herself of the House Evaluation and Guarantee Plan in accordance with the Hydro One policy.

65 VACANCIES (RELIEF, ROTATIONS AND SELECTIONS)

65.1 Intent

To provide open, fair access to career opportunities and enable Hydro One to optimize staffing requirements over time.

65.2 Definitions

"Relief/Rotations" assignments are short assignments where an individual is assigned duties outside their normal job duties.

"Relief" assignments will mean short term assignments (normally up to 3 months) where an individual is appointed to act temporarily in an ongoing position or which is expected to become an ongoing position. In some cases, the individual may not be required to perform all of the duties and responsibilities of the position.

"Rotations" will mean assignments normally greater than 3 months but not exceeding 2 years in duration (unless there is agreement between the applicable Society representative and the employer) in positions which are not expected to be ongoing.

65.3 Advance Planning

Prior to filling the work assignment, Management will meet with the local Society representative to discuss the nature of the requirement (e.g., relief, rotation) its expected duration, the selection process and whether there is an expectation that the work assignment will result in an on-going position.

65.4 Relief

65.4.1 Relief is used to cover (a) short-term absences for vacation, sickness, relief absences, etc., (b) short-term bridging periods for selection or rotation, and (c) short-term emergency situations.

65.4.2 The process for selecting the employee to fill the relief assignment should be easy and quick and provide a fair opportunity to employees in the work unit to perform relief.

65.4.3 If there is mutual agreement between the applicable Society representative and Management prior to the beginning of the relief assignment, the relief assignment and the incumbent(s) can run for a period of up to one year. In the absence of mutual agreement, the relief assignment is limited to 90 days.

65.4.4 Relief assignments will not be used continuously to avoid advertising either a rotation or an ongoing position.

65.4.5 Pay treatment while on relief will be in accordance with Article 66.

65.5 Rotations Within the Bargaining Unit

(This Article does not apply to rotations outside the unit.)

Rotations are used to accomplish work for situations that occur between short-term relief and on-going positions. At the completion of the rotation, the employee will return to his/her original position or a comparable position normally within the sending unit, except in the circumstances where the employee is surplus (see Article 64).

65.5.1 Principles

Job rotations serve many purposes such as:

- a) to provide development opportunities to employees consistent with their career objectives;
- b) to allow Management to meet temporary work programs and work load requirements;
- c) to manage work performance or to test skills and capabilities where it is believed that an employee's skills and capabilities may be better utilized in another position;
- d) to broaden the experience of employees so that they may better perform their regular jobs;

- e) to provide employees with the opportunity to develop new skills for career advancement or to enhance career options in the case of anticipated redeployment or technological change which could result in skill redundancy or obsolescence;
- f) to meet Hydro One's employment equity objectives;
- g) to provide Management with flexibility in resourcing regular positions as a result of employees being provided rotational opportunities and temporary relief assignments.

65.5.2 Rotations that will last longer than twelve (12) months in duration will be posted. The scope of the posting will be determined by the receiving unit and may be within the Department, Division/Business Unit or Hydro One-wide. Hydro One will post rotational opportunities on the Hydro One website. Rotations that are not posted will not exceed twelve (12) months in duration.

Unless there is mutual agreement, the rotation will not continue beyond two years except where the position is formally identified as an ongoing training position.

A job rotation posting should include basic information such as the position name and location, salary level, a description of required duties, starting date and proposed duration of the rotation.

65.5.3 The optimal selection process is one in which the employee's interest in the job rotation opportunity, the sending unit's ability to release the employee and the receiving unit's interest in the employee coincide. Rotations will be voluntary. All applications for rotations that represent a promotion must be processed unless it is determined that releasing the applicant would seriously jeopardize the viability of the work unit.

The selection process should include the use of formal selection criteria and interviews will be the responsibility of the receiving unit.

65.5.4 Employees selected for rotation will be provided with a letter in advance of the rotation stating the nature, terms and conditions of the assignment, including rotation duration and details of the performance appraisal process. These terms and conditions should be mutually acceptable.

65.5.5 An employee, other than those who are surplus, who accepts a job rotation will be given a guarantee by the sending unit that he/she can return to his/her original position, if available, or to a comparable position normally with the sending unit.

65.5.6 Terms and working conditions while on a job rotation will comply with all applicable Articles in the Collective Agreement concerning pay treatment, overtime, salary progression plan and appraisal process, moving expenses, travel expenses and related Hydro One policies.

65.5.7 Employees should not be restricted from applying to advertised vacancies or from being subsequently released from the rotational assignment if selected where the employee is surplus or the vacancy represents a promotion.

65.5.8 Performance feedback is an essential ingredient in any rotational assignment and should be provided during and upon completion of the rotation. A rotation should not normally have a negative effect on an employee's step progression.

65.6 Selections for Ongoing Positions (Other Than Relief or Rotations)

65.6.1 All vacancies for ongoing positions (i.e., assignments which do not fall into the category of relief or rotations) shall be advertised Hydro One-wide unless there is agreement with the applicable Society representative or the following conditions apply:

- a) during implementation of Article 64 (Redeployment, Surplus Staff Procedure and Change of Employer);
- b) laterals or demotions in the case of sickness; employees with disabilities or special needs; employees returning from rotations, LTD, leaves of absence, foreign assignments, secondments/assignments outside Hydro One;
- c) performance management that takes place following consultation with the Society;
- d) ongoing exceptions in specified organizational units where there has been joint agreement by the parties.
- e) "promotions" within a promotion-in-place plan or a proposal which has the joint agreement of the Issues Team in accordance with Subsection 32.3.1. Vacancies for positions in a promotion-in-place plan will be advertised in a manner which informs employees that the position is included in a promotion-in-place plan and that where the best candidate does not satisfy the qualifications or experience required for the end position the employee may be offered the position at a lower rate and be promoted in place.

Employees in categories (a) to (e) in subsection 65.6.3 will be considered at all levels of the PIP prior to those employees in categories (f) to (j) and subject to unit viability. Unit viability which would alter this consideration will be discussed in advance of advertising the PIP.

Exceptions to provide for the advertising of the position at a lower rate than the end position will be permitted by joint agreement between the Society representative and the Business Unit Leader based upon a balanced consideration of:

- future work planning needs
- providing developmental opportunities for lower-rated staff outside of the promotion-in-place plan
- current work requirements
- unit viability and the need to have sufficient number of staff in the end positions.

In such cases, the vacancy notice will state that the position is part of a PIP Plan and surplus employees will be considered for placement at a lateral level.

- f) a regular position currently held by an employee where a job review has resulted in a change in salary schedule and/or salary grade.
- g) to fill vacancies with the same occupation code within six (6) months of the ongoing posting, in which case Management may select from the previous list of candidates, after checking that surplus employees have not become available for consideration since the vacancy was last advertised;
- h) to meet legislative requirements;
- i) pursuant to Section 25.5.

65.6.2 All applications which represent a promotion must be processed.

When an application to an advertised vacancy represents a lateral or demotion to a non-surplus employee, the following will apply:

- a) Applications from employees with less than one year's service in their current position will be processed and considered if the employee's supervisor agrees.
- b) Applications from employees with one to three years' service in their current position will be processed and considered if, in the opinion of the current supervisor and the hiring supervisor, the move on balance would be in the best interest of Hydro One and the employee.
- c) Applications from employees with over three years' service in their current position will normally be processed and considered unless the move would seriously jeopardize the viability of the work unit.

65.6.3 Selection Priority for Vacancies

If there is more than one applicant for a vacancy within the Society's jurisdiction, the applicants will be considered in the priority set out below:

- a) Surplus Society-represented applicants who have elected to remain on payroll for the "vacancy transition phase" for whom the vacancy represents a lateral or demotion including surplus trainees applying for MP2 or equivalent or lower rated positions on Schedules 01 and 02 who have progressed to at least Step 5 and who were mixed and matched with Schedule 01 and 02 employees;
- b) Surplus employees in positions covered by Article 25 ("trainees") who were not mixed and matched with Schedule 01 and 02 employees and who have greater seniority than Surplus Applicants on Salary Schedules 01 and 02 and have elected to remain on payroll for the "vacancy transition phase" will have priority consideration for MP2 and equivalent or lower rated vacancies before the applications from all other individuals other than those in (a) above.

- c) Surplus Management Compensation Plan (MCP) applicants from positions that are excluded from the Society for whom the vacancy represents a lateral or demotion who remain on payroll during the six week period following their surplus declaration.
- d) Surplus terminated persons with recall rights pursuant to Section 64.15.
- e) Rehabilitative employees pursuant to Section 47.5.
- f) All regular Society-represented applicants to the vacancy. This includes applicants from another Society bargaining unit with selection priority pursuant to the transition provisions in Article 9.
- g) Regular MCP applicants.
- h) Temporary employees.
- i) Employees temporarily included in the Society's bargaining unit paying Society dues (See Section 5.2).
- j) Members of other bargaining units who are active employees of Hydro One.
- k) External to Hydro One.

Assessment of the suitability of a surplus employee for a lateral or lower level placement opportunity will include education, experience, personal contribution factors and potential for training to perform the job requirements within a reasonable period of time (e.g. up to six (6) months). A surplus employee who is placed and who requires additional training to perform the job requirements will be provided with assistance to obtain the necessary training and development to perform the new job requirements. Hydro One will restructure the cost of retraining so it mitigates the disincentive in the redeployment of surplus staff.

A determination that none of the applicants in category (a) is qualified or qualifiable within a reasonable period of time is required before considering the applicants from the next category. The same is true with respect to categories (b), (c), (d), (e), (f) (g), (h) and (i). "Qualifiable" means that the employee can perform the job requirements normally within 6 (six) months.

See subsection 65.6.1 for priority consideration of applicants to promotion in place plan vacancies.

Hydro One agrees to grant priority to Society represented employees who are surplus and to those who fall within subsection 65.6.3(e) who apply for positions excluded from all union jurisdictions and for whom the vacancy represents a lateral or demotion, after the consideration of surplus applicants who are excluded from all unions for whom the vacancy represents a lateral or demotion and prior to consideration of all other applicants.

- 65.6.4 In determining who is the best qualified candidate for positions, in each category of subsection 65.6.3, the primary basis for the selection of employees is their assessed capability to perform the necessary work. The selection criteria would normally include but not be limited to the following:
- a) requirements including skill, knowledge, education, experience, transferable/generic skills such as analytical skills, communications skills, project management skills, consulting skills, self-management skills, accountability, responsibility, etc.;
 - b) the candidate's past track record and what she/he brings to the position;
 - c) the candidate's potential to develop competence for more senior positions;
 - d) the need to meet legislative requirements;
 - e) the need to balance the overall requirements of the work unit.
- 65.6.5 Employee selection measures which are used as aids in selection decisions shall be job related and be used in a manner that is fair and equitable to the individuals being assessed. Individuals will be entitled to prior knowledge of the selection criteria and be entitled to information with respect to their performance in the selection process upon request.
- 65.6.6 Some flexibility should be exercised in accepting late applications to advertised vacancies after the closing date in order to permit employees a fair opportunity to continue employment yet still allowing the Business Unit to resource expeditiously.
- Where the closing date is FIRM, it must be stated clearly in the vacancy posting that late applications will not be considered.
- a) Surplus and non surplus employees are normally expected to have made application to a vacancy by the closing date.
 - b) It is recognized that in some instances, there will be applications filed after the official closing date. In these cases, unless the closing date is FIRM, late applications must be filed with the advertising location NOT later than the date that the "short list" of applicants is finalized for formal consideration.
 - The term "Short List" refers to the first list of applicants who Management plans to interview for a vacancy.
 - c) Employees who have applied for vacancies and are later declared surplus have until the "short list" date to notify the advertising location of the change in their status.
- 65.6.7 Applicants to advertised vacancies are to be advised of the status of the vacancy (and of their applications) within a reasonable period of time for each successive step they qualify for.

- 65.6.8 Hydro One shall provide copies of all offer letters, including for rotational assignments and new hires, to the applicable Society representative.
- 65.6.9 When outstanding vacancies remain unfilled for longer than six months, employees in the work unit concerned should be advised of the reason for not filling such vacancies.
- 65.6.10 All positions on salary schedules 01, 02, and 03 which are excluded under the Recognition Clause and Band 6 MCP vacancies including rotational opportunities expected to last longer than six months will be posted on appropriate bulletin boards (and through electronic means where possible).
- 65.6.11 Release of Employees Selected to a Vacancy

Intent:

- a) Hydro One will strive to facilitate the expeditious release of employees who are selected to a vacancy.

Normally, employees should be released within 90 days of the vacancy selection. In the event that a release date greater than 90 days appears likely, Management will discuss the reasons for the delay and a release date with the Society.

66 SALARY TREATMENT FOR PROMOTIONS, TEMPORARY ASSIGNMENTS, LATERAL TRANSFERS AND DEMOTIONS

66.1 Definitions

"Promotion": This occurs when an employee is appointed to a position in which the demands and responsibilities are greater than in the employee's current job and the position is a minimum of one salary grade higher than the employee's current job if rated on the same salary schedule or the equivalent of one salary grade higher if rated on a different salary schedule.

"Higher-Rated" Job:

A job paid from:

- a) the same salary schedule and is a minimum of one salary grade higher than the employee's current job; or
- b) a different salary schedule in which the salary level is greater than in the employee's current job, measured by Step 9 salary grade rates.

"Lateral Transfer":

This occurs when an employee is appointed to a job paid from:

- a) the same salary schedule and is the same salary grade as the employee's current job; or

- b) a different salary schedule in which the salary level is equivalent to the employee's current job, measured by Step 9 salary grade rates.

"Demotion":

This occurs when an employee is appointed to a position in which the demands and responsibilities are less than in the employee's current job and the job is a minimum of one salary grade lower than the employee's current job if rated on the same salary schedule or the equivalent of one salary grade lower if rated on a different salary schedule.

66.2 Promotion

- 66.2.1 It is normally expected that an employee will receive a salary increase upon promotion to compensate for the greater demands and responsibilities of the new, or revised, job.
- 66.2.2 A promoted employee will be placed at the step which reflects a reasonable expectation of his/her performance in the new or revised job.
- 66.2.3 It is normally expected that employees who are "green-circled" as a result of the implementation of the new salary progression plan and whose "green-circled" rate is above Step 9 of the rate of the new job will receive a salary increase, to a maximum of 3%, upon promotion.

66.3 Reclassification as a Result of a Job Re-evaluation

66.3.1 Reclassification may occur under several circumstances:

- a) when the salary grade for a job increases with no change in the employee's actual job duties/responsibilities;
- b) when the employee has been and will continue to perform additional job duties/responsibilities;
- c) when additional job duties/responsibilities are to be added to the job.

Reclassification as a result of (a) or (b) above will result in the employee being placed in the same step in the higher salary grade.

Reclassification as a result of (c) above will be considered as a promotion. However, at the next performance appraisal the employee will be eligible to be placed in the same step as before the reclassification.

In circumstances (a), (b) or (c), it is normally expected that employees who are "green-circled" as a result of the implementation of the new salary progression plan and whose "green-circled" rate is above Step 9 of the rate of the reclassified job will receive a salary increase, to a maximum of 3%, upon reclassification.

- 66.3.2 Short-term increases in the employee's actual job duties/responsibilities do not require reclassification but may be subject to the relief provisions of this collective agreement.

66.3.3 Retroactive payments, if any, that result from reclassification either because of a Management or employee-initiated job review will be limited to a maximum of one year prior to the date of the job review request. The employee must have performed the relevant duties and responsibilities which resulted in the reclassification during this period in order to qualify for retroactivity.

66.3.4 Retroactivity which results from a reclassification decision will be paid within 60 calendar days of the decisions (i.e., if no dispute, date of Management decision to implement; if dispute goes to grievance, date of Step 2 decision or date of arbitration award).

66.4 Relief Pay

An employee will receive a salary increase after five (5) consecutive days when temporarily relieving in a higher-rated position or after 10 cumulative working days. Where such increases occur, they will be paid retroactive to the first day of relief. The amount of increase should reflect the increase in job demands and responsibilities. Employees who are “green-circled” as a result of the implementation of the new salary progression plan and whose “green-circled” rate is above Step 9 of the rate of the relief position will receive a salary increase, upon meeting the conditions outlined above, to a maximum of 3%.

66.5 Lateral Transfer

Normally, an employee who is appointed to a lateral position should receive no increase in current pay.

66.6 Demotions

For voluntary demotions, the employee will take the rate of the lower-rated position except as follows:

- Where employee involuntarily demoted pursuant to Article 64, “red-circling” (i.e. the freezing of the employee’s base salary dollars) will continue until employee’s new pay rate exceeds the frozen level, regardless of the number of appointments.

67 PURCHASED SERVICES

No employee will be laid off as a direct result of contracting out.

68 HOURS OF WORK

68.1 Salary schedule 01 applies to all employees with a 35 hour base work week and to all employees in jobs rated under the Plan A Job Evaluation Manual, with regularly scheduled hours between 35 and 40 hours per week paid on a prorated basis.

68.2 Salary schedule 02 applies to all employees with a 37.5 base work week, with regularly scheduled hours between 37.5 and 40 hours per week paid on a prorated basis.

68.3 Salary schedule 03 applies to all employees with a 40 hour base work week in jobs rated under the TMS Job Evaluation Manual or to which LOU #5 applies.

68.4 Reduction of Hours of Work

Where Management reduces the standard hours of work for a position, the following will apply:

- a) The Society and Hydro One will attempt to reach a local agreement in advance of the change on a transition which would allow the affected employees to work additional hours above the 35 hour base for an extended period of time with staged reductions.
- b) Failing agreement in accordance with (a), the following treatment will apply:
 - i) Where an employee is within 3 years of eligibility for an undiscounted pension, the employee's normal hours of work will not be reduced for 3 years, or until such time the employee is eligible for an undiscounted pension if earlier, and the employee will continue to receive economic pay adjustments. If the employee does not retire upon qualifying for an undiscounted pension, then their hours of work and base rate will be immediately reduced to the hours and rate of the position.
 - ii) For other employees than those in category (i), the employee's working hours and salary will be frozen for a six month period at which point they will be reduced on a pro-rated basis by 2.5 hours. They will be further reduced by increments of 2.5 hours every six months thereafter until such time as the hours of work are the same as that of the new position.

68.5 Hydro One will comply with legislative requirements regarding hours of work.

69 REDUCED BASE HOURS (40 HOUR WORKERS)

The base hours of work for employees whose regularly scheduled hours of work are 40 hours is 39 hours per week.

These employees will continue to work 40 hours per week, banking one hour per week at straight time.

- a) The normal scheduled and paid hours of work will remain at 40 per week.
- b) Overtime rates will be paid for all hours in excess of normal scheduled hours.
- c) Banked time may be taken on such days as the employee and his/her supervisor mutually agree upon following reasonable advance notice on the part of the employee.
- d) Banked time may be taken off in a minimum of half day (i.e. four hour) increments.
- e) Banked time accumulated in a calendar year must be taken by April 30th of the following year.
- f) Where an employee is unable to reach mutual agreement with his/her supervisor to take his/her banked time entitlement (except when exhausting sick leave prior to LTD),

unused banked time entitlement will be assigned on the last working day(s) prior to April 30th.

- g) Where an employee falls sick on his/her scheduled banked time off, that day will not be charged against his/her sick leave credits, but shall be treated as banked time off for pay purposes.
- h) Banked time will not accumulate for any period of unpaid leave exceeding 40 consecutive scheduled hours. Scheduled days off will not be considered as breaking the consecutive nature of scheduled hours. Banked time will accumulate during a paid leave of absence and parental leave.
- i) When an employee terminates or when an employee is appointed to a job where the normal hours of work are less than 40 hours per week, unused banked time will be paid off at straight time rates.

70 ALTERNATE HOURS OF WORK ARRANGEMENTS

70.1 Principles

- 70.1.1 That any alternative arrangements will positively affect our customers. That cost, quality, service and value are key to our success.
- 70.1.2 That work is best achieved when individuals manage their own time and accept the accountability and the responsibility for the results.
- 70.1.3 That processes for negotiating and establishing hours of work arrangements will be uniform across Hydro One, and accessible to all. The processes will be designed to ensure equitable treatment. However the results of applying the processes may differ from location to location and unit to unit.
- 70.1.4 That decisions should be made at the most appropriate level that is closest to the work being done.
- 70.1.5 That individual concerns will be factored into group proposals and wherever possible, participation in changed hours of work will be on a voluntary basis.

70.2 Application

The procedure described in this Article applies to all forms of alternate hours of work arrangements.

70.3 Definitions

"STANDARD HOURS OF WORK" are to be worked to provide coverage for the business hours. For people assigned to day work, a start time window is established to allow a flexible start-time between 7:00 a.m. and 9:00 a.m. and standard hours will not end after 6:00 pm. They are:

- for 35 hour/week staff - Monday through Friday, 7 hours per day and
- for 37.5 hour/week staff - Monday through Thursday, 8 hours/day and 5.5 hours on Friday and

- for 40 hour/week staff - 8 hours per day, Monday through Friday.

In the absence of any other agreed upon arrangements these are the hours which will be worked.

In situations where there is need for 24 hour and/or 7 day/week coverage the hours of work will be a matter of local arrangement.

"NORMAL HOURS OF WORK" are either the standard hours of work or another arrangement as agreed upon using this process.

"STANDARD BUSINESS HOURS" are determined by the needs of the business and the customers.

"NORMAL BUSINESS HOURS" are either the standard business hours or another arrangement as agreed upon using this process. The normal business hours are just a variation on the standard business hours. They would normally arise from a change in customer needs.

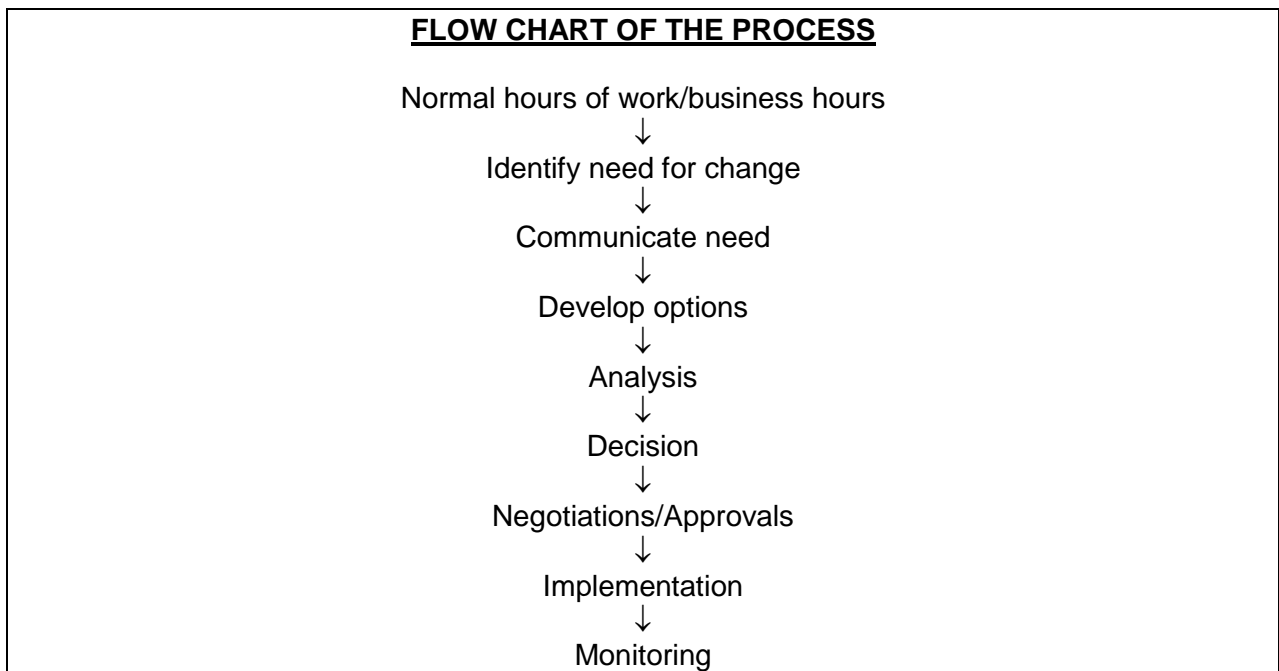

70.4 Overtime

Hours worked in excess of the normal hours of work will be considered to be overtime except where there has been agreement between the supervisor and the employee for the employee to work in excess of normal hours to make up time.

The pay treatment for Saturday and Sunday will form part of the Agreement which establishes the normal hours of work.

70.5 Process

70.5.1 Identify Need for Change

Identification of the desire for change can come from Management, an individual or a group. A request to change business hours would normally come from Management whereas a request to change working hours would normally come from an individual or group. Where a change to the hours of work for a group is being considered, the Society will be informed and involved in the discussions.

70.5.2 Communicate Need for Change

A request for a change should be communicated to the other party in order that deliberations can begin. Requests will be actively considered by the other party within a reasonable period of time. The process will be joint (Society and Management) and will use a collaborative approach in which the needs and interests of the parties are discussed in an open and honest manner and decisions are made by consensus.

70.5.3 Develop Options

A list of options will be jointly developed and agreed upon. As a minimum, the following criteria will be considered when analyzing the options:

- customer needs
- business needs
- maximum/minimum number of hours that can be worked daily
- overtime/premium provisions
- employee needs
- health and safety considerations
- legal and contractual considerations

70.5.4 Analysis

All options should be analyzed using appropriate tools and measures. The analysis should include a discussion of the options considered, their relative merits and the rationale for the recommendation.

70.5.5 Decision

All decisions will be reached by consensus. If consensus is not achieved then the existing "normal" hours remain in effect.

Consensus means everyone can live with and publicly support the outcome.

70.5.6 Negotiations/Approvals

Negotiations and/or approvals should occur at the appropriate level closest to the situation. The line Director will determine the appropriate level of Management approval and in all cases the Management approval must be outside of the bargaining unit. If necessary, mid-term agreements will be

established between Management and the Society to document normal hours of work or normal business hours.

All parties to negotiations under Article 70 should negotiate with the support of principals who will ultimately approve negotiated conditions.

70.5.7 Implementation

Implementation will be on a trial basis initially for an agreed upon length of time and with appropriate cancellation provisions. Criteria for success/failure must be established.

70.5.8 Monitor

The trial will be monitored and evaluated against the criteria. The accountable manager is responsible for monitoring the arrangement.

Following a successful trial period the hours (business hours of work) used in the trial period will become the new normal hours.

Monitoring of key indicators will continue to ensure that the arrangement remains viable.

In the event that the viability ceases to be realized, as determined by either party, the hours of work will revert to the previous "normal" hours unless the parties can jointly find another mutually acceptable alternative. When either party is making a determination about viability it must consider the previously established criteria for success/failure.

71 REDUCED HOURS OF WORK (RHOW) ARRANGEMENTS

71.1 Principles

71.1.1 Employees working RHOW are regular employees and have equal access to all Hydro One policies and agreements (e.g. employment continuity).

71.1.2 The RHOW arrangement must be mutually beneficial and acceptable to both the employee(s) and to Hydro One.

71.1.3 The benefit entitlement will be prorated, wherever possible and appropriate.

71.2 Definitions

A "REDUCED HOURS OF WORK (RHOW) AGREEMENT" is a formal arrangement which individual employees can enter into with Management to perform work over a period of time by working less than the base hours for a full-time position. A RHOW agreement could apply to one individual or two or more in a job sharing arrangement.

"WORK UNIT" is an organizational grouping of employees and may be as small as a crew or as large as a Business Unit.

"BASE HOURS" are used to establish the rate for a full-time position; such as 35, 37.5, or 40 hours per week.

"NORMAL (SCHEDULED REDUCED) HOURS" are the agreed upon reduced hours of work, which are less than the base hours, and form the basis for prorating benefits.

71.3 Guidelines

In determining if a RHOW arrangement is acceptable, the following factors will be considered:

Productivity levels will be maintained or improved. There should be identification of how this change will potentially affect the productivity of the work unit (including assumptions and rationale used to assess the impact), and identification of the proposed method for follow-up and measurement of productivity impact(s) resulting from the change.

The need to maintain staff capability on an ongoing basis is to be taken into account. Identification of the staff capabilities required by the work unit to maintain effective operations, and how the reduced hours of work arrangement will accommodate or improve this capability should occur.

The appropriate level of service to both external customers and internal customers/clients should be provided. There should be identification of the customers/clients of the work unit and the service provided by the work unit to these customers/clients, and anticipation of the impact of the reduced hours of work arrangement on the service provided.

Effective workflow among work units will be maintained. Other work units impacted by the change, and the anticipated impact of the reduced hours of work arrangement on the workflow among the work units should be identified.

Requirements for supervision must be taken into account. Potential issues relating to supervision (e.g., span of hours), and how the work unit plans to deal with these issues should be determined.

The change to reduced hours should be agreeable to both Management and the employee(s) involved. A written Reduced Hours of Work Agreement must be signed to confirm that this matter has been agreed upon by the parties involved.

71.4 General Conditions - Reduced Hours Arrangements

71.4.1 Advertised Vacancies, Salary Progression, and Employment Continuity

Employees who are on Reduced Hours are regular employees and will be treated accordingly. Therefore, they will be: (a) eligible to apply and be considered for advertised vacancies; (b) given annual performance reviews; (c) where applicable, participate in the step progression process; and (d) have access to the Article 64.

71.4.2 Established Commencement Date (ECD)

ECD will be manually adjusted at the beginning of each year, to reflect the normal (scheduled reduced) hours worked in the previous year while on Reduced Hours, or at such intervals as may be necessary, to reflect the equivalent full years worked. ECD will not be adjusted for sick leave purposes.

71.4.3 Vacation Credit Date (VCD)

The VCD will not be adjusted. It will reflect calendar years. This date affects vacation bonus entitlement for all eligible staff and includes all Hydro service regardless of breaks. It may be different from the ECD.

71.4.4 Service Recognition Date (SRD)

For recognition of 5, 15, 25, and 40 years of service with Hydro One and consistent with the provisions of Section 9.4, the SRD will not be adjusted.

71.4.5 Wages

Reduced hours employees will be paid for normal (scheduled reduced) hours worked, based on the hourly rate for their base hours. Wages will be prorated based on the proportion of the normal (scheduled reduced) hours of work compared to the base hours of the work unit or the appropriate full time position.

Example: Base Hours = 35 per week.

Base Salary = \$700.00 per week.

Normal (Scheduled Reduced) Hours = 21 per week.

Normal (Scheduled Reduced) Hours Salary = $\$700.00 \times \frac{21}{35} = \420.00 per week

71.4.6 Pension Plan

71.4.6.1 Pension Plan Membership

New employees working reduced hours must apply for membership in the Pension Plan after completing 24 months of continuous service, subject to the following conditions:

- accumulated earnings, including overtime, must equal 35% of the Year's Maximum Pensionable Earnings (YMPE),
and/or
- all accumulated hours, including overtime, must equal 700 (scheduled reduced) hours in each of the two previous calendar years.

71.4.6.2 Pension Plan Deductions

Once qualified as above, Pension Plan deductions for Regular Reduced Hours employees will be based on base earnings for the position and then pro-rated in proportion to the ratio of normal (scheduled reduced) hours to base hours.

Example: Base rate (earnings)	\$45,000
Base hours	35
Normal hours	20
YMPE for year	\$32,000

Calculate 4% of the base earnings up to the first \$32,000 ($\frac{4}{100} \times \$32,000 = \$1,280$)

Calculate 6% of the portion of base earnings exceeding the first \$32,000 (\$45,000 - \$32,000 = \$12,800) ($6/100 \times \$12,800 = \768)

Calculate proportional Pension Plan contributions ($\$1,280 + \$768 = \$2,048$) ($20/35 \times \$2,048 = \$1,170.29$).

Calendar service will be used to determine eligibility for retirement and death benefits (currently defined for pension purposes as Eligible Service or Continuous Employment).

Service credit to define the years of Pension Plan membership (years of membership in the Pension Plan) for pension calculation purposes (currently defined by the Effective Date on Pension and Insurance) is prorated. See pension calculation example below.

The Service Credit starts from the date of joining the Pension Plan.

Service for termination benefits, currently defined by the Pension Termination Service Date (PTSD), is to be credited on a calendar basis starting with the date of hire. Service related to the PTSD is not prorated.

71.4.6.3 Pension Calculation

The following is an example of how the pension of an employee in a Reduced Hours of Work arrangement would be calculated. Assume an employee has the following years of employment: 20 years full-time, followed by 5 years of 50% part-time, and then 10 years full-time.

For pension eligibility purposes the employee has 35 years' service, i.e. $20 + 5 + 10$ to calculate the amount of pension to be received the part-time years are pro-rated.

$20 + 5/2 + 10 = 32.5$ years pensionable service
 $30 + 5/2 \times 2\% = 65\%$ pension.

If the reduced hours years were the last five years, i.e. 30 years full-time + 5 last years at 50% part-time, the part-time earnings would be annualized as follows, assuming the part-time earnings are \$25,000 or 50% of the yearly rate of \$50,000 for the last three years of employment.

The calculation is as follows:

$(30 + 5/2) \times 2\% = 65\%$ pension
 annualized pension is $\$50,000 \times 65\% = \$32,500/\text{year}$.

71.4.7 Life Insurance

Probationary employees after 3 months service and all regular employees are covered under the Group Life Insurance Plan. Membership in the plan begins on the first day of the month following the date the employee completes 3 months of probationary service or is granted regular status. The basic insurance (2 times salary) plus any additional term insurance will be prorated in accordance with the prorating of wages above.

71.4.8 Health and Dental Benefits

Employees will have the option of receiving full benefit coverage for semi-private hospital, extended health benefits, and/or dental benefits, by using payroll deduction to reimburse Hydro One the cost consistent with the appropriate pro-ration. For example:

If an employee works 21 hours per week, he/she would be subsidized for 21/35 or 60% of the costs and he/she would pay the remaining 40%. If an employee chooses not to pay the remaining prorated percentage, there will be no coverage.

71.4.9 Sick Leave

Restoration of sick leave credits for days used will be in accordance with the Sick Leave Plan provisions.

Sick leave should accumulate at the regular times (January 1 or July 1). While ECD is adjusted for other purposes, sick leave accumulation and restoration dates should remain unchanged.

Annual sick leave credits will be prorated, based on normal hours worked.

Example

100% Entitlement Accumulation

- Employee works 21 hours per week $21/35 \times 8 \text{ days} = 4.8 \text{ days}$, rounded to 5 days.

75% Entitlement Accumulation

- Employee works 21 hours per week $21/35 \times 15 = 9 \text{ days}$.

Rounding should be to the nearest half day. Time Reporting for vacation, sickness, accident and overtime, etc. will be the same as for any other regular employee.

71.4.10 Long Term Disability (LTD)

Long term disability (LTD) coverage is only available to regular employees.

71.4.11 Accident Insurance

Employees are eligible for 100% benefit.

71.4.12 Statutory Holidays

Both the entitlement to statutory holidays and the payment for the statutory holidays will be prorated. The following table illustrates the entitlement:

Days Worked Per Week	Number of Days Entitled to per Year
1	2
2	4
3	8

4	8 (9 for Federally-Regulated Employees)
5	10

The pay on a statutory holiday will be equal to the pay for the average daily hours of the RHOW employee. For example:

An employee works 4 days per week @ 5 hrs per day. In accordance with the entitlement table above the employee is entitled to 8 statutory holidays per year. Payment for each statutory holiday will be for 5 hours since that is the average of the 4 days per week the employee works.

71.4.13 Floating Holidays

These will be prorated in the same manner as statutory holidays, i.e. both the entitlement and the payment on the days will be prorated. For example, an employee who works 3 days per week and 7 hours on each day worked will receive:

$$3/5 \times 3 \text{ days} = 1.8 \text{ rounded to nearest half day} = 2 \text{ days}$$

The payment for each day will be for at 7 hours since that is the average hours per day the employee works.

71.4.14 Vacation

- A. Less than 1 year - 4% of accumulated wages.
- B. For one year, or more:

Vacation entitlement will be based on calendar years (i.e. VCD). The entitlement in any given year will be prorated based on the average number of days worked per week and the actual payment for those days will be based on the average number of hours worked per day.

Example - (a)

A regular full-time employee who commences RHOW on January 1 and who otherwise would be entitled to 20 days' vacation, contracts to work 3 days per week at 7 hours per day (21 hours per week), for the full vacation year, while the remainder of the work unit works 35. The vacation entitlement will then be:

$$20 \times 3/5 = 12 \text{ scheduled days off.}$$

The payment on each of the 12 days would be for 7 hours pay since that is the average number of hours the employee works per day. Therefore the total pay will be 12 days @ 7 hours pay = 84 hours pay.

Example (b)

An employee who works 5 days per week but works only 4 hours per day.

$$20 \times 5/5 = 20 \text{ scheduled days off}$$

The payment for each day would be for 4 hours since that is the average number of hours the employee works per day. Therefore the total pay will be 20 days x 4 hours pay = 80 hours pay.

71.4.15 Overtime

The normal lieu time provisions will apply. Overtime will be paid at appropriate rates for:

- hours worked beyond the base full-time hours on a day (unless additional hours are part of the RHOW arrangement);
- hours worked beyond the base full-time hours in a week;
- hours worked on a Saturday, Sunday or statutory holiday that is not a normally scheduled day.

71.4.16 Pregnancy/Parental Leave

Employees will be eligible for pregnancy/parental benefits. Coverage will be based on normal (scheduled reduced) earnings and normal (scheduled reduced) hours.

71.4.17 Unemployment Insurance Contributions

This is based on gross earnings (which includes overtime premiums, shift differential, etc.).

71.4.18 Canada Pension Plan (CPP)

CPP contributions are based on gross earnings.

71.4.19 Workers' Compensation Benefits

Entitled to 90% of normal weekly net earnings, plus a supplementary grant (total is 100% of normal weekly net earnings).

71.5 Termination of the RHOW Agreement

The initial period of a RHOW arrangement will be considered to be a trial period. The length of the trial period is to be determined by the parties but will not normally be longer than 1 year. If problems are encountered during this period, the employee(s) and the supervisor will attempt to find a solution(s). In the event that these efforts are not successful the RHOW arrangement can be cancelled by either party with 30 days' notice.

After the trial period, situations may arise where the RHOW is no longer working or the workload has increased or decreased. In such situations alternate arrangements can be tried. These could include offering additional hours/days (if there is some) to the RHOW employee, or advertising another RHOW arrangement to make up any difference.

In situations where the workload increases, the employee working the reduced hours will have the first option of working the additional hours. The employee could choose not to work the additional hours. If satisfactory alternative arrangements are not found, Article 64 will be applied.

An employee who wishes to terminate the arrangement has the same rights to vacancies as full-time employees. If unsuccessful in obtaining another position or in negotiating a

new arrangement with Management, and the employee terminates the arrangements, the employee will be considered to have resigned from Hydro One.

(SAMPLE) REDUCED HOURS OF WORK AGREEMENT

To: _____ Department: _____

Effective date: _____

Type of Arrangement: ___ Individual ___ Job Sharing ___ Temporary Work

The following information is pertinent to your Reduced Hours of Work Agreement with Hydro One.

1. Hours of work:

_____ days (_____ hours) per week, _____ hours per day.

2. Salary:

Weekly salary will be \$ _____ per week based on scheduled reduced hours of _____ per week at Schedule _____ Grade _____.

3. Health and Dental Benefits:

Indicate, by circling the appropriate "yes" or "no", whether or not you are exercising the option of receiving full benefit coverage for semi-private hospital coverage, extended health benefits, and/or dental benefits, using payroll deductions to reimburse Hydro One for the cost consistent with the appropriate proration. Should you elect health and/or dental benefits, the monthly cost will be as follows:

Elected Coverage:

Semi-private hospital coverage _____ % \$ _____ Yes / No

Extended Health Benefits _____ % \$ _____ Yes / No

Dental Benefits _____ % \$ _____ Yes / No

4. All other terms and conditions will be in accordance with the Article on Reduced Hours of Work for Society Represented staff.

The trial period will be for _____ months. The parties agree that the agreement can be terminated with one month's notice during this trial period in the event the arrangement is unsuccessful.

If you agree with the conditions set out above, please sign one copy of this agreement for your Personnel File. Also, please indicate if you wish to be covered by any, or all, of the above health and dental benefits.

Manager: _____ Employee: _____

Date signed: _____ Date signed: _____

cc: Human Resources office Society Unit Director

71.6 Responsibilities

The Employee(s):

The employee(s) should discuss his/her interest in a Reduced Hours of Work agreement with the manager/supervisor. An employee who wishes to work Reduced Hours should prepare a proposal for doing so. The proposal should include a current job description and ways in which the job requirements could be met under a Reduced Hours of Work agreement. It should include suggestions for methods of communication among Regular staff members, their managers/supervisor, customers and clients with whom the job interfaces, as per the Guidelines (Section 71.3).

The Manager/Supervisor:

The Manager/Supervisor is responsible for determining if a Reduced Hours of Work agreement is appropriate and in certain instances may initiate action to implement such an arrangement. The Manager/Supervisor will discuss the possibility of a Reduced Hours of Work agreement with interested employees to assist them in establishing appropriate arrangements. The Manager/Supervisor will identify issues specific to the job which need to be addressed, inform employees of their entitlements and approve the proposed Reduced Hours of Work agreement after the appropriate review.

The Manager/Supervisor is responsible for ensuring that the productivity in the work unit does not deteriorate as the result of a Reduced Hours of Work agreement. If productivity is seen to decline, the supervisor should work with the incumbent(s) to identify ways to improve the situation.

72 PEAK DEMAND HOURS ARRANGEMENTS

72.1 Intent

The intent of this Article is to establish a framework of treatment of employees who by the nature of their jobs, are likely required to work more than their normal work week and/or hours different from their normal hours during peak work load periods of the year, and less than the total hours in a normal work week during other parts of the year.

The guidelines for the application of this Article are contained in Appendix V.

Once it has been decided to apply this Article within a business unit, Management will meet with the Society to determine how best to apply these guidelines in their particular situation. The parties are not required to rigidly adhere to the guidelines in Appendix V and may revise them as they deem appropriate.

Either party may refer unresolved items to "interest" arbitration for resolution.

72.2 Process

The parties will develop a design for the Peak Demand Hours Arrangement in local areas using Appendix V as a guideline, including an implementation plan for the arrangement. That plan could involve staffing the arrangement with volunteers on a test basis. The volunteers would have to volunteer for a full 12-month cycle. The fact that an individual did not volunteer will not negatively reflect on his/her performance evaluation. The

results of that test application could be reviewed by the parties. This review might result in revisions to the arrangement.

It is expected that ultimately the arrangement would become a local mid-term agreement.

73 WORK SHARING

- 73.1 "Work sharing" occurs when sufficient members of a work unit agree to work fewer hours for reduced compensation in order to accommodate a temporary reduction in work load and to help maintain employment continuity in the event of an adverse impact situation under Article 64 - Redeployment, Surplus Staff Procedure and Change of Employer.
- 73.2 Work sharing is a temporary arrangement. A work sharing arrangement will normally not exceed one year in duration but can be extended by mutual agreement. Beyond a period of one year, a work share arrangement will normally be governed by the terms and conditions of Article 71 - Reduced Hours of Work (RHOW) Arrangements.
- 73.3 The Society will be involved in the discussion and negotiation of the work sharing arrangement.
- 73.4 The size of the work unit involved in the work share will be the subject of joint agreement between Hydro One and the Society. The agreement of the employees participating in the work sharing arrangement must be obtained prior to implementation. A sufficient number of employees in the work unit must participate in order to make the work share a viable working arrangement.
- 73.5 Either party to a work sharing arrangement will have the right to terminate it with 30 days' written notice. Following termination of a work sharing arrangement, the previous hours of work arrangement will be reinstated. Reduction in the number of employees in a work sharing arrangement through attrition, promotion, etc. will result in a joint review in order to ascertain the continued viability of the work share.
- 73.6 Employees participating in a work sharing arrangement remain regular employees.
- 73.7 Reduction in hours of work pursuant to a work sharing arrangement will not exceed 20% of regular hours and will be matched by an equivalent reduction in salary for a maximum of one year.
- 73.8 Employees participating in a work sharing arrangement will retain full benefits coverage during the term of the work sharing arrangement up to a maximum period of one year.
- 73.9 Pension, life insurance and LTD coverage will continue to be calculated against regular base earnings during the term of a work sharing arrangement up to a maximum period of one year.
- 73.10 Employees will continue to participate in the step progression process while participating in a work sharing arrangement.
- 73.11 Employees will not be declared surplus while participating in a work sharing arrangement. This section will be suspended during the operation of Article 64 -- Employment Continuity.

74 ASSIGNMENT OF NON-BARGAINING UNIT WORK DURING A STRIKE/LOCKOUT

Normally, Hydro One shall not assign an employee to perform non-bargaining unit work unless this work is essential work. It is agreed that the following provisions govern the assignment of essential work, ordinarily performed by employees in another bargaining unit, to Society-represented employees in the event that the members of that bargaining unit are in a lawful strike/lockout situation.

- 74.1 If a job/function is not performed, it is considered “essential work” if it would result in:
- a) a dangerous or unsafe situation for employees or the public;
 - b) a threat to the environment;
 - c) damage to equipment, systems or property;
 - d) the violation of licenses, regulations or other statutory requirements as applicable in (a), (b) and (c) above;
 - e) activities going undone which are required to support employees who are performing essential work in accordance with (a), (b), (c) and (d) above;
 - f) such other condition or concern as may be reasonable in the circumstances.
- 74.2 The process for identifying and assigning work will be a joint process involving a Management representative(s) designated by the Business Unit and the Society representative /designate(s) of the Business Unit. As a part of this process, an employee will advise the Management representative(s) and the Society *representative/* designate(s) in a timely manner as to whether he/she will accept the tentative work assignment. Due consideration will be given to family or extenuating personal circumstances raised by an individual employee prior to assigning essential work.
- 74.3 Requests to employees to accept essential work assignments will contain as much information about the assignment as possible, such as work location and training schedules. It is expected that Management will request work assignments as close to employees’ home locations as possible.
- 74.4 In the event that the Society claims that an activity is not “essential”, it may make a claim before Robert Herman, or if he is unavailable, a mutually agreed facilitator/arbitrator, who shall make a ruling on an expedited basis.
- 74.5 Hydro One may assign work involuntarily to Society-represented staff if no MF/ESR or qualified Society volunteers are available. There is no obligation to assign MF/ESR before seeking a Society volunteer.
- 74.6 Any proposed shift schedules which may be worked by Society-represented employees during assignment to non-bargaining unit work shall be reviewed by the appropriate Society representative/designate prior to the official issuance of the shift schedule.
- 74.7 Employees assigned to essential work will have the appropriate skills and training to perform the duties.
- 74.8 The terms and conditions of compensation for performing essential work are as follows:

74.8.1 General

- 74.8.1.1 All policies and practices and terms of the collective agreement which normally apply to Society-represented staff will continue to apply during a strike/lock-out unless modified, replaced or set aside in accordance with this Agreement.
- 74.8.1.2 All employees, including employees not assigned to work of another bargaining unit, will continue to receive their normal pay rate, including step placement, for their regular job.
- 74.8.1.3 For those employees who normally work shifts, all existing shift schedule arrangements, including time-balanced schedules, will be suspended from the date the work stoppage commences until the work stoppage ends. Compensation treatment will be equitable for all employees assigned to essential duties during the work stoppage.
- 74.8.1.4 All employees assigned to essential duties will be compensated based on a 35-hour work week. As a minimum, employees will continue to receive pay equivalent to their normal base earnings. For employees whose rate is normally based on a 37.5 hour or 40 hour week, a premium of 0.5 times the hourly rate will apply after 35 hours in a week until their normal hours of work (i.e., 37.5 or 40) is reached. Overtime beyond this will be compensated at the appropriate overtime rate.
- A positive time balance will be paid at the termination of the essential service assignment and a negative time balance will be written off.
- 74.8.1.5 For situations involving the crossing of picket lines, refer to Article 77 of the Collective Agreement (“Crossing Picket Lines of Other Unions”).

74.8.2 Compensation

74.8.2.1 Scheduled Work on Weekdays

- 74.8.2.1.1 Employees assigned to essential work will be compensated at straight time rates for the first seven (7) hours of work. The following seven (7) hours worked shall be compensated at time and one half subject to treatment for employees normally working 37.5 or 40 hours a week as outlined in Clause 74.7.1.4.
- 74.8.2.1.2 All hours worked in excess of fourteen (14) continuous hours shall be compensated at:
- a) double time; or
 - b) straight time plus an hour off for each hour worked in excess of fourteen (14) hours.

74.8.2.2 Scheduled Work on Saturdays, Sundays, and Statutory Holidays

74.8.2.2.1 All employees assigned to work shifts and scheduled to work on Saturdays and Sundays will receive straight time pay for the first seven hours worked as part of a normal scheduled work week.

74.8.2.2.2 All employees assigned to work shifts will receive straight time pay for the first seven hours worked on a statutory holiday as part of their normal scheduled work week. One hour off for each hour worked up to the statutory holiday credit (seven hours) will be given at a later date acceptable to the employee and Management.

74.8.2.2.3 The appropriate shift allowances as per Article 60 ("Shift Work [M&P, TMS]") and Article 61 ("Shift Work [FM&P]") will be paid to all employees required to work shifts.

74.8.2.3 Overtime Worked on Saturdays, Sundays and Statutory Holidays

74.8.2.3.1 Employees shall be compensated at time and one half for the first fourteen (14) hours worked on a Saturday.

74.8.2.3.2 Employees shall be compensated at double time for the first fourteen (14) hours worked on a Sunday.

74.8.2.3.3 Employees shall be compensated at double time for the first fourteen (14) hours worked on a statutory holiday. In addition, one hour off for each hour worked up to the statutory holiday credit (seven hours) will be given at a later date acceptable to the employee and Management.

74.8.2.3.4 All hours worked in excess of fourteen (14) hours on a Saturday, Sunday or statutory holiday will be compensated at:

- a) double time; or
- b) straight time plus an hour off for each hour worked in excess of fourteen (14) hours.

74.8.2.4 Time Off in Lieu

Employees may choose to be compensated in money, paid time off, or a combination of both for overtime worked while assigned to essential work. Scheduling of time off will be subject to agreement of the regular supervisor following the end of the work stoppage.

74.8.2.5 Travel Time

All travel time except time spent in travel when called out for any emergency overtime, will be compensated at straight time. Travel time for emergency overtime will be considered as overtime.

74.8.2.6 Expenses

74.8.2.6.1 Reimbursement will be made for appropriate out-of-pocket expenses incurred as a result of undertaking assignments during a strike situation. As such employees should not profit from reimbursement of expenses. Appropriate expenses include, but are not limited to, travel, meals, accommodation, cancellation of vacations, increased child care, and damage or loss of private property.

74.8.2.6.2 Expenses incurred during a temporary assignment will be submitted to the temporary supervisor for approval.

74.8.2.7 Essential Work Rating Scale

The Essential Work Rating Scale set out in Attachment A forms part of this Agreement and will be updated by the Joint Society-Management Committee, prior to application.

ATTACHMENT A

Essential Work Rating Scale

(A) WORKING CONDITIONS

Employees who are assigned to essential work will automatically receive credit for this factor. It is assumed the individual will be subjected to pressures, demands or unfavourable/hazardous working conditions which deviate significantly from the norms of the regular position. Employees/supervisors whose work responsibility will increase significantly as a result of a work stoppage may be assigned to special duties by their respective line management.

Payment per Day: \$30.00

(B) SHIFT ASSIGNMENT

Employees who are assigned to work a shift schedule will automatically receive credit for this factor for each day they work the shift schedule.

Payment per Day: \$30.00

(C) SPECIFIC ALLOWANCES

The following allowances are to compensate for situations where employees are required to perform essential work under specific working conditions.

An employee can receive compensation for only one of the following allowances.

24- Hour Availability

An employee who is required or elects to remain at a designated place, other than home (e.g., motel) in readiness to proceed immediately to the work location on a 24-hour basis.

Hours worked by an employee are included in this 24-hour period.

Payment per Day: \$46.00

OR

Remaining at Hydro One Facilities on 24-Hour Basis

An employee is required to remain/live at the work location for a 24-hour period.

Payment per Day: \$120.00

On-Call Service

An employee is permitted to remain at home following his/her scheduled work but is required to be available to work outside normal working hours.

(Reference: Article 57 - "On-Call Service")

Note: Employees who are required to live at the work location on a continuing 24-hour basis and will be paid for only those hours worked plus the applicable allowances.

75 TELEWORKING

75.1 Definition of Teleworking:

Telework refers to a Hydro One employee who:

- Is working out of an office in his or her home;
- Does not normally have another office at Hydro One;
- Is not working at home on an occasional or casual basis.

75.2 Collective Agreement Standards:

Where Hydro One determines that teleworking may be implemented, the following provisions will apply:

- a) The arrangement will be mutually agreed upon and will be documented prior to commencement of teleworking;
- b) The terms and conditions of the collective agreement will apply except where modified by agreement among Hydro One, the Society and the employee;
- c) Teleworkers will not be required to meet with customers or other Hydro One employees in their home;
- d) Teleworking arrangements will be voluntary, and are subject to cancellation as locally agreed;
- e) Teleworking will not change the employment status of the teleworker;
- f) Hydro One will provide appropriate health & safety advice and guidance to the teleworker;
- g) Hydro One will provide appropriate business and personal security advice to the teleworker;
- h) Hydro One shall provide all furnishings/equipment it deems necessary to meet job expectations;
- i) Hydro One will pay for additional insurance costs, if required;
- j) If the teleworking arrangement is terminated then the employee will be entitled to relocation assistance as provided in the collective agreement;
- k) It is agreed that the Society represents employees who fall within the Society recognition clause of the Collective Agreement and who are teleworking;
- l) Hydro One will provide in a timely manner the Society with the names, business phone number and business address of teleworkers.

75.3 Local Agreements

Local management, the employee and the Society will agree on these items as part of a local agreement:

- performance measures
- relevant terms and conditions (e.g. travel)
- training where appropriate
- sunset (with a minimum term)
- cancellation

76 DIRECT DEPOSIT

Employees will be paid *bi*-weekly by means of electronic deposit. Time exceptions (e.g. overtime) will continue to have a time lag. Such time lag will only be for the period required for the effective operation of the time reporting centres and pay processes.

Overpayments of \$100 or less shall be automatically recovered from an employee's pay by Hydro One upon identification of the overpayment.

Any outstanding liabilities will be deducted from an employee's final pay deposit upon termination for any reason, subject to provision by the employer of a written rationale for these deductions to the employee.

77 CROSSING PICKET LINES OF OTHER UNIONS

77.1 Employees will be required to cross picket lines of other unions in order to perform work at their regular/temporary work headquarters.

77.2 During such picket action, some flexibility with respect to the normal scheduled hours of work on the part of both Management and the employee is particularly desirable.

77.3 Normally, an employee who is prevented from arriving at work for his/her normal starting time due to such picket action will have his/her salary maintained without the requirement to make up the hours missed, subject to the following guidelines:

- a) An employee is expected to make a reasonable attempt to arrive at work at their normal starting time.
- b) If an employee who is late for work should have been able to cross the picket line without being late, the no work - no pay principle will apply.

78 THE PROVISION OF FRENCH LANGUAGE SERVICES

78.1 Designated Positions

Hydro One will designate positions that require French language capability, to the extent required by the Act. Hydro One shall determine the actual number of positions to be designated and which positions will be designated.

Changes to the designated positions require joint agreement between the local Contact Supervisor/Human Resources Manager and the applicable Society representative. Whenever a change is made to the designated positions list, the Contact Supervisor/Human Resources Manager will provide written notification of the addition to the Society office and Labour Relations, Hydro One Human Resources. Labour Relations, Hydro One Human Resources will issue an up-to-date version of the designated positions list annually to the Society. A position can only be removed or modified when it is vacant.

78.2 Job Security

The implementation and operation of this Article will not result in any declarations of surplus, lay-offs, displacements, forced geographic relocations or financial losses.

78.3 Training

Hydro One will not impose any mandatory training for the purpose of complying with the Act. Any person wishing to take optional external training to obtain French language capability will be provided 100% financial support, so long as the request is in accordance with Article 83 - Extramural Training. In locations where extramural training in French is not available, Hydro One will provide, at no cost to the employee(s), self-paced learning packages in order to assist interested staff to become qualified in French.

78.4 Posting and Selection

French language capability is deemed to be a legitimate selection criterion, in addition to the normal selection criteria, for officially designated positions. The job documents for designated positions will not be amended to include French language proficiency as a duty and/or evaluation factor pending future discussions with the Society.

A notice of posting for a designated position will contain the following wording:

"This position requires the ability to communicate in French. This ability is deemed to be a qualification for the purposes of selection."

French language capability will only be used as a selection criterion when the number of qualified incumbents in a designated position falls below the number specified in this Article. Specific qualifications and requirements must be posted and reasons given for non-selection in writing.

In cases where a location has more than the required number of qualified incumbents in a designated position, the officially designated employee(s) shall be those who are senior and qualified.

78.5 Surplus Staff

When a surplus employee applies to a designated position she or he shall receive the selection priorities established in Article 65 to the extent that the organizational unit retains the capability to meet the requirements of the Act.

78.6 Allowance

Hydro One will pay an allowance of \$18.00 gross weekly. It is recognized that the allowance may be paid to all qualified employees in a designated position in a location, rather than just the employees who officially occupy the designated position. This allowance is the same regardless of the number of hours an employee works per week.

The allowance will be paid only while the incumbent is in a designated classification. The payment of this allowance will cease once the employee has been absent for two months. Transfer to an undesignated position, or removal of a position from the designated positions list, will cause immediate stoppage of the allowance.

An employee who relieves in a designated position must have the French language capability required by the position in order to receive the allowance.

79 SPECIAL CLOTHING

- 79.1 Employees are responsible for providing, at their own expense, suitable clothing for the performance of their regular duties. Subject to certain conditions, outlined below, special clothing may be obtained at the expense of Hydro One for issue to employees.
- 79.2 Hydro One will make bulk purchases of certain types of work clothing, for resale to employees, on the most favourable terms possible.
- 79.3 A limited number of rainproof coats and hats may be obtained and kept available at construction headquarters etc, for persons who normally work indoors, but who are occasionally required to work out of doors under adverse weather conditions.
- 79.4 Safety items that are designed exclusively for such safety purposes will be provided to employees required to perform certain types of work, at no cost to the employee.
- 79.5 All clothing issued by Hydro One will remain the property of Hydro One. Employees may be required to replace item(s) lost or destroyed as a result of their own carelessness.
- 79.6 Staff who are required by the Company to wear safety footwear will be reimbursed as follows:
- Safety boots/shoes - 50% of actual cost to a maximum of \$75/pair;
 - Electric Shock Resistant Footwear - 100% of actual cost to an annual maximum of \$250.00.
- 79.7 Requests for special items of clothing not specifically mentioned, but which might be reasonably supplied under the conditions set out above, will be considered, each case on its own merits. Such clothing must be kept available for any Hydro employee who may require it for Hydro One work.

80 PAYMENT FOR USE OF PERSONAL VEHICLE

- 80.1 Where an employee is authorized to use his/her personal vehicle for Hydro One related business/travel, the rate of reimbursement will be based on the Private Transportation Component of the Canadian CPI as reported by Statistics Canada.
- 80.2 Future increases of one cent/km will occur with each additional 10% increase in the Private Transportation Index - 1986 = 100. A decline in the Index below a previously surpassed trigger point for two or more consecutive months will result in a reduction by the appropriate amount of the rate paid.
- If the Hydro One business/travel involves the hauling of household trailers, an additional \$0.09/km will be paid. For the hauling of smaller trailers (Camper, Ski-doo, boat etc.), the amount will be \$0.03/km. The above rates will apply on a province-wide basis.
- 80.3 By virtue of receiving the above kilometre rates, the employee is responsible for any expenses incurred involving his/her vehicle while on Hydro One's business. This would include such items as insurance premiums, license fees, traffic/parking violations, maintenance costs, any repairs or replacement of parts, fuel, lubricants and the like. The employee is further responsible for informing his/her insurance company that the vehicle is being used for business purposes, and for paying any additional premium that the insurance company deems fit.

- 80.4 An employee driving his/her personal vehicle on Hydro One business must have a minimum of \$1,000,000.00 liability insurance.

81 BUSH FIRE FIGHTING AND VOLUNTEER FIRE BRIGADES

- 81.1 Employees who are conscripted by the Ministry of Natural Resources for bush firefighting or employees who participate in local Fire Brigades may be granted time off work with pay subject to the following conditions:

81.1.1 Regular and Probationary Employees - Bush Fighting

Regular and probationary employees will have their normal base pay maintained.

81.1.2 Temporary Employees - Bush Fighting

Temporary employees will have their normal base pay maintained for a maximum of five working days or to the end of the intended employment period, whichever comes first. If the firefighting period extends beyond five working days, the employee will be placed on an unpaid leave of absence until he/she returns to work, or to the end of the originally intended employment period.

81.1.3 Volunteer Fire Brigades

Employees who are registered volunteer fire fighters may be granted leave of absence with pay if called to service while at work.

82 EXTREME WINTER WEATHER CONDITIONS

In the event of extreme winter weather conditions, employees will normally receive pay for hours worked.

82.1 Make Up Time

Employees who, due to extreme winter weather conditions, arrive late, miss work or receive approval to leave early, may seek approval to make up lost time by working back the missed hours by:

- a) using a vacation day;
- b) using a floating holiday;
- c) using a lieu day (or banked time where applicable).

- 82.1.1 For employees who receive approval to work back the lost time, their pay will be maintained for the number of normal scheduled daily hours lost, provided there is work available to be performed.

- 82.1.2 Employees will work at straight time rate of pay while working back the lost hours.

82.1.3 Time lost due to extreme weather conditions will be worked back within the pay week period. Any lost time not worked back by the end of the pay period will be deducted from the employee's pay.

82.1.4 Senior Management at the location have the discretion to maintain some or all of an employee's normal base pay if they are satisfied that every reasonable effort was made to report to work on time.

82.2 Closure

Employees included in an authorized closure will have their pay maintained for the number of hours between closure and normal quitting time.

82.3 Stranded Employees

Employees who are confined at a regular work location which is an acceptable shelter, will have their normal base pay maintained for their normal scheduled hours of work.

82.3.1 Payment for time worked in excess of normal scheduled hours will be made only if approval was given in advance for such work.

82.3.2 Employees will be reimbursed for reasonable expenses for food and shelter, and will have normal base pay maintained when stranded away from their residence headquarters while on Hydro One business.

82.3.3 Employees working in a location where a minimum level of acceptable shelter does not exist shall be considered as still being at work until acceptable shelter can be reached.

83 EXTRAMURAL TRAINING

In order to enhance a regular employee's job performance now, or in the future, Hydro One may provide financial support for external training activities consistent with Hydro One Policy, subject to the following conditions:

- a) the employee is expected to obtain prior approval from his/her supervisor prior to registering in the training course;
- b) the external training should normally be completed outside normal working hours. Where this is not possible, time off with pay to attend external training programs will be at the discretion of the employee's supervisor. In no circumstances will the external training exceed six weeks if the employee is required to be absent from work.
- c) 100% of reasonable costs paid by the employee for external training courses will be reimbursed where:
 - the training course will create or maintain the employee's capability related to current job performance;
 - the training course develops an employee's capability for a position identified in a succession, retraining, or redeployment plan.

- d) 75% of registration/tuition fees and learning material costs will be paid for external training courses which improve an employee's capability for future jobs within Hydro One.
- e) An employee will be reimbursed for reasonable costs subject to:
 1. Satisfactory course completion and a passing grade where applicable, except where the course is taken upon the request of Management.
 2. Costs will not be reimbursed if the employee has given notice of resignation prior to completion of the course.
 3. All approved costs will be reimbursed for courses which cannot be completed due to the employee being transferred to another location.

84 MEAL EXPENSES

Normally, employees are expected to provide their own meals. Where there is a requirement for a meal as a result of legitimate business functions, employees will be entitled to be reimbursed for reasonable out-of-pocket expenses.

85 VOLUNTARY SEVERANCE (NON-SURPLUS)

- 85.1 Employees who wish to discuss a voluntary severance arrangement with Hydro One will be advised by Hydro One to (a) seek independent legal counsel and (b) seek advice from the Society.
- 85.2 Hydro One will also notify the Society of any employee with whom it is discussing a voluntary severance arrangement and disclose the details of the discussions in advance of finalizing such a severance arrangement with the employee.

86 SECURITY CLEARANCES

- 86.1 The Society acknowledges and agrees that the Employer has the right to perform appropriate Personal Risk Assessments (PRA) on existing, regular employees when required for valid reasons. Where the Employer has reasonable cause to remove an employee from his/her position as a result of an employee's inability to pass a PRA, the employee will be transferred to an equivalent position for which a PRA is not required with no loss of salary.

87 PROFESSIONAL LICENSING REQUIREMENTS

1. ***All Society-represented engineer/officer job documents will be classified as either: 1) "engineering jobs" i.e. jobs that require incumbents to use (or to be qualified or qualifiable to obtain) their Professional Engineers Ontario (PEO) license (P.Eng, "license") and seal to approve engineering work done by themselves or others; or 2) "engineering jobs where the incumbent does not have a license"; or 3) "non-engineering jobs". Engineering jobs will have "engineer" in the job title. Engineering jobs where the incumbents do not have a license will have "officer (E)" in the job title. Non-engineering jobs will have "officer" in the job title. The parties will meet to review the initial classification of these jobs. Subsequent reviews will take place upon request by either party.***

- 2. Subject to specific exceptions (if any), all appointees to MP4, MP5 and MP6 engineering jobs (internal and external hires) will be required to hold and maintain a license. All exceptions will be discussed with the Society in advance of making the appointment.**
- 3. Subject to specific exceptions (if any), all appointees to MP2 and MP3 engineering jobs (internal and external hires) will not be required to hold a license but will be required to be qualified or qualifiable to obtain a license. Qualified/qualifiable means the employee has either met the educational and experience requirements to obtain a license (qualified) or to obtain those qualifications in a reasonable amount of time (i.e. 5 years) (qualifiable). For external new grad hires into MP2 engineering jobs this requirement will be a condition of employment.**
- 4. All incumbents in engineering jobs MP4 and above will be encouraged to obtain their license. Incumbents who elect not to pursue their license will be grandparented ("grandparented incumbents"). Grandparented incumbents will be ineligible for appointment to a lateral or higher level engineering jobs (e.g. an MP4 engineering job incumbent would have to obtain his/her license to be eligible for appointment to an MP5/6 engineering job). If an incumbent elects to pursue his/her license, the employer will reimburse him/her for 100% of reasonable training costs in accordance with the provisions of Article 83 ("Extramural Training"), including the cost of PEO license application and examination fees whether or not the employee is enrolled in a formal course. In the event Article 64 is triggered, grandparented incumbents will be deemed qualified for placement in engineering jobs in accordance with the provisions of this Article.**
- 5. The employer reserves the right to add to the grandparented incumbent category. All additions to the grandparented incumbent category will be discussed with the Society in advance.**
- 6. The employer will reimburse employees in engineering jobs who are required to hold a license for the cost of the annual license fee.**

PART XIV - ADMINISTRATION

88 REPRESENTATION ON HYDRO ONE COMMITTEES

The parties recognize the roles and responsibilities of appointees to committees and task forces, i.e., as a representative of Management on the one hand, and the Society, on the other. When an employee represented by the Society is appointed by Management, his/her responsibility is to Management. When he/she is appointed by the Society, his/her responsibility is to the Society. This role distinction should be made clear at the time of appointment. Notwithstanding the above, and in keeping with Subsection 2.4 (Supervisory Employees - Code of Ethics), Management will endeavour to appoint its representatives having regard to the Society's interests in effective representation.

89 GUIDELINES FOR SOCIETY REPRESENTATIVES ON JOINT/TRIPARTITE TEAMS

The following guidelines apply when employees are appointed by the Society to serve as Society representatives on joint/tripartite teams. They do not apply when employees are appointed by the employer to serve on teams as an employment assignment.

- 89.1** Employees have a legitimate role to play in the development and operation of joint/tripartite teams at Hydro One.
- 89.2** When employees representing the Society are to be included on a joint/tripartite team, they will be officially appointed by the applicable Society representative following discussions with the appropriate line managers. The Society will normally be provided with the team's terms of reference, including an estimate of the time required, as well as with selection criteria to assist in the selection of appropriate subject matter experts for the activities at hand. The Society will consider input provided by the employer concerning its selection of representatives to serve on a joint/tripartite team but retains the right to make the final appointment.
- 89.3** Employees representing the Society on joint/tripartite teams will be given the opportunity to be involved in all aspects of the team activity; i.e., joint communications, joint training and education, etc.
- 89.4** Performance appraisals should support participation on joint/tripartite teams. Toward that end, participation by employees on joint/tripartite teams should be considered in a positive light when conducting performance appraisals providing their contribution to the *joint/tripartite* team has been useful.
- 89.5** Employees representing the Society will be reimbursed for reasonable costs related to participation in joint/tripartite teams by Hydro One.

90 TRIPARTITE AGREEMENT ON JOINT HEALTH AND SAFETY COMMITTEES

Hydro One and the Society agree to adhere to the Tripartite Agreement below:

TRIPARTITE AGREEMENT ON JOINT HEALTH AND SAFETY COMMITTEES

PRINCIPLES OF AGREEMENT between the employer, the Power Workers Union and The Society concerning the establishment or modification of Joint Health and Safety Committees to

meet the requirements and intent of *The Occupational Health and Safety Act*, as amended by Bill 208.

90.1 Size and Composition of Joint Health and Safety Committees

That the size of JHSCs will be determined through discussions and agreement between the three parties.

That the PWU and The Society shall comprise a minimum of 75% of the JHSC membership with the relative percentage of PWU and Society JHSC members being determined by these two parties based on criteria including but not limited to representation by population and historical make-up. Neither union shall have less than 25% of the total number of Committee representatives nor more than 50%. Disputes regarding numbers shall be referred to the Executive level of the PWU and Society for resolution and if agreement is not reached, to an arbitrator mutually agreed upon by the parties for binding resolution.

That Management's Committee representatives will be from outside of PWU and Society jurisdiction.

That the status, rights and treatment of all representatives on the JHSCs will be equal.

That the meetings of the JHSC will be chaired on a rotating basis by the Co-Chair of each party represented on the committee.

90.2 Training and Certification

That all JHSC members will be trained and certified. Training and certification will be jointly determined and in accordance with legal requirements and the PWU and Society Authority to Stop Work Agreements, with the costs to be borne by the employer.

90.3 Policy Committee (Non-legislated)

That a corporate-level Health and Safety Policy Committee shall be established to participate in the formation and evaluation of health and safety strategy and policy, to resolve policy-level issues impacting on tripartite health and safety initiatives including the Work Protection Code and Corporate Safety Rules.

That the Policy Committee be comprised of an equal number of senior representatives from The Society, the PWU and Management.

That the parties will each select their respective committee members.

That the Policy Committee shall meet at least once per quarter.

That the employer shall provide the resources and training that the Policy Committee deems necessary with costs to be borne by the employer. Training development and delivery will be jointly determined.

That the Policy Committee shall receive a formal response to its input to policies/programming within 30 days.

90.4 Annual Experience Review

That each year, upon request by any one of the parties to this Agreement, an experience review be undertaken by the parties of the benefits and difficulties of implementation of the Agreement and the impacts of organizational changes.

90.5 Amendments to the Agreement

Amendments to the Agreement may be made at any time by the parties with mutual agreement in writing. If mutual agreement cannot be reached, the parties will refer to an arbitrator, mutually agreed upon by the parties, for binding resolution.

91 AUTHORITY TO STOP WORK

91.1 Definitions

"Where an Employee's health and safety is in immediate danger" (refer to **91.4.3**), "immediate danger" shall mean, "conditions that pose an immediate threat to life or health, or conditions that pose an immediate threat of severe exposure to contaminants such as radioactive materials which are likely to have adverse or cumulative or delayed effects on health."

91.2 Intent

"Responsibilities and Accountability" are intended to reinforce the fact that this is a joint policy for which both parties are jointly responsible, i.e. we are in this together.

91.3 Introduction

Effectively involving employees and Employers in joint health and safety committee activities can enhance workplace health and safety. Under the Occupational Health and Safety Act, the use of Joint Health and Safety Committees (JHSC) is part of the legislative process which has been labelled as the "Internal Responsibility System" (IRS). Within this participatory management concept, the JHSC's have been given specific rights and responsibilities under the Act such that, with their involvement, the right to know, the right to participate and the right to refuse unsafe work is further enhanced.

Hydro One and The Society of Energy Professionals ("the Society") agree that all unsafe work must be stopped. This Article on health and safety for the authority to stop work will further enhance the activities of the JHSC's and the IRS concept.

Changes to this Article can only be made by mutual agreement of the Joint Working Committee on Health and Safety. Where no agreement can be reached, the matter will be referred to the Issues Team for resolution.

91.4 Authority to Stop Work

91.4.1 Where a workplace is unsafe, a Certified Society and Management member of the local JHSC can jointly prevent the start of the work or stop the work.

91.4.2 Where there is a disagreement between the Certified Society or Certified Management member of the local JHSC that the workplace is unsafe, the issue shall be immediately presented to the local JHSC for review and resolution.

91.4.3 Where an employee's health or safety is in immediate danger, a Certified Society or Management member of the local JHSC can stop the work. After calling the work stoppage, the Certified Society or Management member must contact the respective counterpart immediately and seek to obtain joint agreement on the stoppage as soon as possible. If joint agreement cannot be reached, the issue shall be presented to the local JHSC for review and resolution.

91.4.4 In cases where the JHSC cannot resolve issues arising from 2 or 3 above, the Ministry of Labour Inspector shall be called in for resolution.

91.5 Training/Certification

91.5.1 The Society Joint Health and Safety Working Committee shall fully participate in the development of a specialized training program for all members of the Joint Health and Safety Committees.

91.5.2 The Society Joint Health and Safety Working Committee shall fully participate in the development, putting in place, and administration of testing and re-testing standards for all members of the JHSC's.

91.5.3 The Society Joint Health and Safety Working Committee shall fully participate in the establishment of a specific Training/Certification program for members of the JHSC's.

91.5.4 The Society Joint Health and Safety Working Committee shall fully participate in the development, implementation and administration of testing and re-testing standards for accrediting JHSC members into the Certification program. Such standards shall not be less than those established by the regulatory agencies or deemed to be equivalent to the intent of the regulatory standards.

91.6 Responsibility and Accountability

There shall be a shared responsibility and accountability by the Society and Management for the actions of their Certified members of the JHSC's.

91.7 Compensation and Discipline

It is understood that employees directly or indirectly affected by the application of this Agreement will not suffer any loss of wages or disciplinary action.

91.8 Decertification

Should a Certified member fail to act in good faith, the Society Joint Health and Safety Working Committee shall review the representative's action and make appropriate decisions.

Where there is disagreement regarding the action of the Certified member, the issue shall be taken to Issues Team for resolution.

91.9 Assessment

The Joint Working Committee on Health and Safety shall be responsible for assessing the effectiveness of this Agreement from time to time.

92 JOINT HEALTH AND SAFETY COMMITTEES

92.1 Hydro One will establish a Joint Policy Committee in which Society representatives are able to address the health and safety concerns of employees with Management of various levels depending on needs where jointly agreed.

92.2 All Society-represented employees are entitled to representation on joint health and safety committees and to associated training.

92.3 There are to be three levels of representation:

- Hydro One/Society level
- Corporate Health and Safety /Society working committee level (based on the attached Terms of Reference, agreed to on September 27, 1989 by the parties).
- Local workplace level health and safety committees

Terms of Reference - September 27, 1989
Joint Working Committee on Health and Safety

1.0 Goal

Provide recommendations to assist the Health and Safety Division in the development, implementation and evaluation of Hydro One employee health and safety policy and programs.

2.0 Personnel

Manager, Programming Department, Health and Safety Division and other Management staff as deemed necessary from time to time.

Chairperson of Society Health and Safety Committee and other Society members or a staff advisor to a maximum of five.

The Chair will rotate between the Manager of Programming Department and Chair of the Society Health and Safety Committee.

3.0 Function

Participate in the identification and resolution of problems and issues of Hydro One significance in employee health and safety policy and practice.

Participate in the development, promotion and implementation of Hydro One health and safety programs.

The Committee will meet quarterly or as mutually agreed.

Hydro One will pay the expenses related to jointly agreed projects undertaken by or on behalf of the Joint Working Committee on Health and Safety.

- 92.4** Hydro One agrees to consult with the Society regarding new health and safety policies and procedures and regarding changes to existing health and safety policies or procedures except where provided for by the legislation itself. The Society will be given a reasonable amount of time to comment prior to implementation.

93 PROBLEM SOLVING COMMITTEE

- 93.1** A Problem Solving Committee shall be established and constituted by Hydro One Senior Management representatives and the Society Local VP and Unit Directors. The Problem Solving Committee shall meet upon request of either party and when mutually agreed.
- 93.2** The Problem Solving Committee Oversight Committee shall consist of the President and CEO of Hydro One and the President of the Society and shall meet upon request of either party and when mutually agreed.
- 93.3** Negotiations between Hydro One and the Society shall take place through a body to which each party will appoint an equal number of representatives. Negotiations shall be conducted in good faith and both parties shall make every reasonable effort to reach agreement on matters of mutual interest as expeditiously as possible.

94 DIVERSITY COMMITTEE

Hydro One recognizes the right of the Society to appoint representatives to and participate in the Tripartite (Hydro One, the Society, the PWU) Diversity Committee on the basis of the terms of reference in effect at the commencement of this Collective Agreement or as modified by mutual agreement of all parties thereafter. In the event that a Tripartite Diversity Committee ceases to operate, the parties will establish a Joint (Society-Hydro One) Diversity Committee with similar goals and mandate.

95 EMPLOYEE AND FAMILY ASSISTANCE

Hydro One recognizes the right of the Society to appoint representatives to and participate in the Tripartite (Hydro One, the Society, the PWU) Employee and Family Assistance (EFAP) Committee on the basis of the terms of reference in effect at the commencement of this Collective Agreement or as modified by mutual agreement of all parties thereafter. In the event that a Tripartite EFAP Committee ceases to operate, the parties will establish a Joint (Society-Hydro One) EFAP Committee with similar goals and mandate.

96 PUBLICATION OF COLLECTIVE AGREEMENT

All Society-represented staff should have personal access to a copy of the Collective Agreement. The preferred method is to provide access to this Agreement via an electronic basis.

Hydro One agrees to print sufficient copies for distribution to all elected Society representatives and to those employees without access to computer technology. The cost of printing the copies that are required (to be determined by joint agreement) will be shared on the following basis: 75% (Hydro One); 25% (Society).

97 USE OF HYDRO ONE COMPUTER FACILITIES

- 97.1** The Society may make use of any of the services provided by information technology organizations to Hydro One line units.
- 97.2** The Society will be treated identically to Hydro One line with respect to service standards, procedures and support.
- 97.3** The price charged for the service will be the published rates of the Computer Centre plus the charge for administration, referred to as General Overhead which may change.
- 97.4** Information regarding these services, e.g., technical support, manuals, billing structure, training, etc., may be obtained from information technology organizations.
- 97.5** The Society will seek approval from the appropriate authorities prior to accessing or attempting to access any line unit's application programs or data. Any infringement of this condition by a Society member will be grounds for cancellation of this Article.
- 97.6** The services provided under this Article are to be used only for the purposes of assisting in the conduct of normal Society business and for provisions of service to its members.
- 97.7** Society data and programs may be protected from access by others by taking advantage of existing password mechanisms. It is the Society's responsibility to make arrangements to utilize such mechanisms.

98 NOTE TO PART XV - APPENDICES

Hydro One and the Society have not amended all the Appendices in Part XV to reflect the separate collective agreement status of Hydro One. In particular, the Appendices dealing with the Voluntary Recognition Agreement and subsequent amendments are historic documents and, therefore, references to "Ontario Hydro" have been maintained. It is agreed, however, that the commitments, terms and conditions in these Appendices shall apply to Hydro One in the same manner as they were applied to Ontario Hydro, to the extent that they are applicable to Hydro One.

PART XV - APPENDICES**Appendix I - Re: Utilization and Advancement of Professional Engineers and Scientists**

Ontario Hydro and the Society agree the following principles will govern the utilization and advancement of professional engineers and scientists in Ontario Hydro.

- 1.0 The terms "professional engineers" and "scientists" shall include the employees' categories identified in Attachment A.
- 2.0 The MP2/FMP12 level of work shall normally be considered as a developmental stage for professional engineers and scientists performing engineering or scientific work.
- 3.0 The MP4/FMP14 level of work shall be considered as the "normal expectancy" level for fully qualified and competent engineers, or scientists in Ontario Hydro. MP3/FMP13 may continue to be a "journeyperson" level for engineers and scientists in some areas of activity.
- 4.0 Every effort should be made to provide professional engineers and scientists with an opportunity for advancement to MP4/FMP14, when they are capable of performing work at this level and such work is available.
- 5.0 Where an individual has demonstrated the willingness and capability to advance, and where advancement is impeded by lack of opportunity in the work area, every effort should be made to assist the individual in career advancement. This could include specific action steps such as training, job transfers, and rotations which will provide greater promotional opportunity.
- 6.0 Greater emphasis is required on the screening of professional staff at an early stage in their careers for both their potential capability to perform work at the MP4/FMP14 level and their suitability for further employment in Ontario Hydro.

(signed by W.G. Morison for Management and F.R. Greenholtz for the Society, February 27, 1984)

ATTACHMENT A

UTILIZATION AND ADVANCEMENT OF PROFESSIONAL ENGINEERS AND SCIENTISTS

Professional Engineers

Incumbents of jobs with 600000 or 860000 occupation codes who are:

- a)** Licensed to practice engineering by the Association of Professional Engineers of Ontario (APEO)

or

- b)** University graduates in one of the following engineering disciplines:

Aeronautical Engineering (Aero Space, etc.)	Engineering General
Agricultural Engineering	Engineering Science (Physics)
Chemical Engineering	Geological Engineering
Civil Engineering	Mechanical Engineering
Electrical Engineering	Mining Engineering
Electrical Engineering	Metallurgy & Material Science
Electronics Engineering	Nuclear Engineering
Engineering Business (Industrial)	Water Resources Engineering

Scientists

Incumbents of jobs with 600000 or 860000 occupation codes who are university graduates in one of the Natural Sciences, the Applied Sciences, Mathematics or Computer Science and who are not classified as professional engineers.

**Appendix II - Re: Input To Association Of
Professional Engineers Of The Province Of
Ontario (APEO) Salary Survey**

It is agreed that the method of input to the APEO Salary Survey of Employers and the analysis and use of the survey shall be in accordance with the following.

1.0 Data Input

1.1 The salary rates input to the survey shall be the rates paid for normally scheduled hours of work.

1.2 Such salaries shall be input for all Ontario Hydro engineers at Bachelor and/or post-graduate levels in engineering disciplines, who are engaged in engineering or scientific work (incumbents of M&P 600000 series jobs and of FM&P 860000 series jobs, who are represented by the Society), including engineering trainees who are registered (or eligible for registration) by the APEO.

2.0 Method of Input

2.1 Level A

Engineers whose Bachelor graduation occurred during the current or two previous calendar years, who are not incumbents of jobs classified as MP4 and FMP14 or higher.

2.2 Level B

i) Engineers whose Bachelor graduation occurred during the third, fourth or fifth calendar year prior to the current year, who are not incumbents of jobs classified as MP4 or FMP14 or higher.

ii) Engineers in jobs classified as MP1 and FMP11 who have sufficient years of experience to exempt them from eligibility for input to Level A.

2.3 Level C

Engineers in jobs classified as MP2, MP3, FMP12 or FMP13 who have sufficient years of experience to exempt them from the requirement to be input to Levels A or B.

2.4 Level D

Engineers in jobs classified as MP4, MP5, FMP14, FMP15.

2.5 Level E

Engineers in jobs classified as MP6, FMP16.

3.0 Annual Relative Standing

Ontario Hydro data will be excluded from the APEO survey data when making comparisons of Ontario Hydro's position relative to the community.

(signed by J.R. O'Connor for Management and B.A. Green for the Society, November 29, 1984 - revised in 1992/1994 Collective Agreement)

Appendix III - Re: Amendment to the Voluntary Recognition Agreement (VRA)

In light of major changes that have occurred since the Voluntary Recognition Agreement (VRA) came into effect on January 14, 1992, including significant Corporate restructuring, the parties' agreement to conduct a joint internal relativity project, and the need to clarify the Society's historical jurisdiction, the Society and Ontario Hydro agree to replace Sections 1.0 and 2.0 of the VRA with Article 2 of their Collective Agreement as amended by the Framework Agreement dated October 4, 1994.

The parties further confirm that the terms of the VRA as amended in the Collective Agreement remain applicable in all respects, including the agreed upon dispute resolution processes, to all provincially and federally regulated employees, subject only to previously agreed amendments and this amendment.

As a result of renewal negotiations for the 1999-2000 Collective Agreement, the parties agreed to extend Section 9.0 of the VRA to the expiry of the Collective Agreement in operation on January 1, 2005.

As a result of renewal negotiations for the 2007-2013 Collective Agreement, the parties agreed to amend Section 1.0 of the VRA effective July 1, 2007 to delete the provision excluding persons on the basis that they are incumbents in jobs rated 335 points or more under the Plan A Job Evaluation Manual and replace it with the following:

New Exclusion Criterion:

Strategic Business Decisions

1. Responsibility for making significant decisions that will have a material impact on the Company's business and/or staffing (what work gets accomplished, how much is done, when it is done and by whom)
2. Responsibility for making significant business/strategy decisions that will have a material impact on how the Company's business is to be run
3. Items 1 and 2 above also apply to work done by consultants and service providers
4. Regular knowledge of high level confidential Hydro One information prior to its disclosure. No person shall be excluded simply as a consequence of preparing, analyzing or making recommendations with respect to the information

Represent the Company at External Forums

5. Responsibility for being a principal presenter at OEB hearings. No person shall be excluded simply as a consequence of being asked to testify as an ad hoc witness
6. Responsibility for deciding what substantive positions will be taken at the OEB
7. Company spokesperson in matters that affect Labour Relations

Appendix IV Re: Article 2 - Recognition Clause

Hydro One and the Society confirm the following understanding with respect to their agreement to amend Article 2 ("Recognition Clause") of their Collective Agreement:

1. The parties agree that the Voluntary Recognition Agreement (Attachment A), subsequent amendments to the VRA and correspondence between the parties concerning jurisdictional matters will be admissible in the event of any future interpretation disputes concerning the Society's recognition clause.
2. The parties agree that the intent of these amendments is to clarify the Society's historic jurisdiction as the exclusive bargaining representative for the broad mix of professional and supervisory employees that comprise the M&P/FM&P and TMS/TS/OSS/SEI salary classifications on salary schedules 01, 02, 03, 04, 05, 06, 07, 08, 09, 13 and 18 except where such persons are performing managerial functions or are employed in a confidential capacity. As such, these amendments constitute a reconfirmation by Ontario Hydro of the commitments made by D.B. MacCarthy regarding the Society's jurisdiction in his April 18, 1994 letter to P.T. Suchanek, Registrar of the Canadian Labour Relations Board.
3. The Society acknowledges that Ontario Hydro has consented to the deletion of the following subparagraphs from the bargaining unit description on the basis of the assurance of the Society contained in paragraph 4 below:
 - those persons included on the Executive Salary Roll and above;
 - employees whose full-time duties are security work;
 - employees in the Executive Office;
 - employees in the Office of the General Counsel and Secretary including the Law Division except Corporate Official Records Analysts, Corporate Archivists and Corporate Records Centre Supervisors.
4. The Society assures Ontario Hydro that this agreement, to delete the sub-paragraphs contained in paragraph 3 above, does not extend the previously agreed upon jurisdiction of the Society, except upon consent of the parties, beyond that jurisdiction identified in the Voluntary Recognition Agreement. However, should jurisdictional claims be made by any other bargaining agent for the classifications referred to in paragraph 3 above, the Society may assert a parallel or related claim.
5. The parties acknowledge that there are thirteen jurisdictional grievances filed by the Society pending resolution (listed in Addendum A) and that these amendments are not intended to prejudice the outcome of these disputes.
6. The parties acknowledge that the definition "associated employees" in Subsection 2.3.2 includes, but is not limited to, positions listed below, and other similar positions created in the future.

Occupation Code	Job Title	Salary Schedule	Salary Grade
748042	Vault Officer	01	01
748836	Recruitment and Training Officer	01	01
739055	Organization and Systems Analyst	01	01
748105	Recruitment and Training Officer	01	01
752215	International Project Administrator	01	01
741051	Co-ordinator - Area Office Practices	01	02
719010	LAN Administrator	01	02
741050	Co-ordinator - Customer Service Practices	01	02
748252	Assistant Training Officer	01	02
734075	Business Systems Analyst	01	02
753063	Trade Development Officer	01	02
741845	Transportation Field Co-ordinator	01	02
753847	Material Systems Officer	01	02
734080	Information Systems Support Analyst	01	02
739008	Regional Office LAN Administrator	01	02
623013	Materials and Procurement Services Officer	01	02
730844	Facilities and Services Analyst	01	02
759090	Team Leader - Transportation Planning	01	02
753860	Administrative Services Officer	01	02
752046	Business Planning Co-ordinator	01	02
729051	Transportation of Dangerous Goods Specialist	01	02
719009	LAN Administrator	01	02
734078	Information Systems Specialist	01	02
734079	Office Systems Analyst	01	02
748867	Business Systems and Training Officer	01	02
748850	Emergency Preparedness Officer	01	02
741817	Service Co-ordinator - Kipling Complex	01	03
741072	Co-ordinator - Lines Work Methods	01	03
729056	Building Maintenance Officer	01	03
748865	Field Training Officer	01	03
753403	Senior Employment Officer – Nuclear Operations	01	03
710007	Digital Mapping Co-ordinator	01	03
759026	Training Officer	01	03
741828	Operating & Maintenance Projects Co-ordinator	01	03
741827	Service Co-ordinator	01	03
729043	Building & Facilities Disposal Officer	01	04
741841	Production Co-ordinator	01	04
729014	Maintenance Specialist – Mechanical	01	04

(signed by B.R. Story and C.B. Cragg - October 4, 1994)

ATTACHMENT A

VOLUNTARY RECOGNITION AGREEMENT

This Agreement including the accompanying Framework Agreement, included as Schedule A, resolves all issues raised during proceedings at the Ontario Labour Relations Board, regarding the Society's Applications for Certification (dated November 5, 1986 and October 2, 1990) or otherwise arising as to the status of the Master Agreement as a Collective Agreement before such Board or the Courts. This Voluntary Recognition Agreement is entered pursuant to the Ontario Labour Relations Act and is acknowledged to be enforceable pursuant to that Act. The parties agree that the Memorandum of Agreement, June 19, 1991, known as the Letter of Understanding, is no longer in force or effect.

1.0 Recognition Clause

Pursuant to section 16(3) of the Ontario Labour Relations Act, Ontario Hydro agrees to recognize the Society as the exclusive bargaining agent for the "employees" defined as follows:

"All employees employed by Ontario Hydro in the Province of Ontario as supervisors, professional engineers, engineers-in-training, scientists, professional, administrative and associated employees save and except:

- a) those persons included on the Executive Salary Roll and above;
- b) employees in bargaining units for which any trade union holds bargaining rights as of the signing of this Agreement;
- c) those persons who perform managerial functions as distinct from supervisory functions. An employee is performing managerial functions if:
 - i) she/he performs managerial functions such as hiring, promotion, performance increase, discharge, etc. over other employees in the bargaining unit and;
 - she/he is required to spend the majority of his/her time performing managerial duties and;
 - she/he supervises at least seven (7) employees (directly or indirectly) on a regular and continuous basis.
 - ii) she/he supervises employees who are excluded from the Society under (c) (i), (d), (e) or (f);
- d) employees who are primarily employed in a confidential capacity affecting the terms and conditions of employment for Ontario Hydro staff;
- e) employees whose full-time duties are security work;
- f) employees who are members of a profession entitled to practice in Ontario and who are employed in a professional capacity where the Ontario Labour Relations Act excludes such persons from coming under the Act by virtue of their profession."

2.0 Clarity Notes

For the purposes of clarity, the bargaining unit set out above:

2.1 Includes:

- a) All regular, probationary, part-time and temporary employees whose functions are included in the classifications paid from Salary Schedules 01, 02, 04, 05, 07, 08, 09, and 18; and
- b) All employees paid from Salary Schedule 13 (Nurses), Salary Schedule 03 (System Control Operators) and Salary Schedule 06 (Helicopter Operator Supervisors), except employees excluded by virtue of 1.0 of this agreement, will be entitled to vote to determine if they wish to be represented by the Society. If the majority of eligible employees voting on any schedule vote in favour of being represented by the Society, eligible employees on that schedule will be represented by the Society. The vote will be conducted by the Society and Ontario Hydro by secret ballot.

2.2 Excludes employees in accordance with 1.0 (c) above as follows:

- a) M&P (Schedule 01) - in salary classification MP4 (or higher) rated by the Plan A Point System of Job Evaluation January 1988 ("Plan A"), or its equivalent, carrying "Nature of Supervision" Degree 4 (or higher) or its equivalent and "Numbers Supervised" Degree 3 (or higher) or its equivalent who normally supervise other Society represented employees.
- b) FM&P (Schedule 02) - who normally supervise other FM&P employees and who normally supervise at least seven (7) employees directly or indirectly.
- c) TMS and TS (Schedules 08 and 07) - who normally supervise other TMS or TS positions and who normally supervise at least seven (7) employees directly or indirectly.
- d) OSS (Schedule 05) - who normally supervise other OSS positions and who normally supervise at least seven (7) employees directly or indirectly.
- e) Supervising Electrical Inspectors (Schedule 09) - who normally supervise other SEI positions and who normally supervise at least seven (7) employees directly or indirectly.
- f) Area Managers.

2.3 Excludes employees in accordance with 1.0 (d) above as follows:

- a) Employees paid from Salary Schedule 01 rated under Plan A as having "Staff Responsibility" Degree 4 (or higher) or its equivalent and MP6 employees as having "Staff Responsibility" Degree 3 (or higher) or its equivalent.
- b) Employees in the Executive Office.
- c) Employees in the Office of the General Counsel and Secretary including the Law Division except Corporate Official Records Analysts.
- d) Positions currently listed in Agreement RS-1 dated October 11, 1990.
- e) Human Resource trainee positions on Schedule 04.

3.0 The grievance and arbitration procedure may be used to challenge any unreasonable, arbitrary or bad faith action taken by Ontario Hydro which results in the exclusion of any employee or position from the bargaining unit.

4.0 Arbitration

4.1 Future contract negotiations disputes shall be resolved by binding arbitration in accordance with Section 38 of the Ontario Labour Relations Act and the negotiating process for resolving such disputes shall be set out in full in the collective agreement.

The dispute resolution process shall be mediation-arbitration using the same individual as both the mediator and arbitrator.

The mediator-arbitrator shall consider the following issues as relevant to the determination of the award on monetary issues:

- a) a balanced assessment of internal relativities, general economic conditions, external relativities;
- b) Ontario Hydro's need to retain, motivate and recruit qualified staff;
- c) the cost of changes and their impact on total compensation;
- d) the financial soundness of Ontario Hydro and its ability to pay.

A mediator-arbitrator shall have the power to settle or decide such matters as are referred to mediation-arbitration in any way he/she deems fair and reasonable based on the evidence presented by representatives of Ontario Hydro or the Society in light of the criteria in items (a) to (d) and his/her decision shall be final and binding.

4.2 The parties will hereby undertake to develop appropriate internal comparisons, an external community for comparison and criteria for measuring total compensation by no later than September 1, 1992 and failing such agreement either party may refer the outstanding differences to an arbitrator for a final and binding decision. This undertaking and its referral to arbitration shall be enforceable under the Arbitrations Act.

5.0 No Strike/No Lockout

The collective agreement will recognize that the Society, employees within the scope of the bargaining unit, and the Corporation are pledged to the effective and efficient operation of Ontario Hydro and that they pledge themselves, individually and collectively, to refrain from taking part in strikes, lockouts or sympathy strikes and other interference with work or production as long as the terms and conditions in section 4.0 continue.

6.0 Supervisory Employees

For the purposes of section 9.0, the parties agree that Supervisory positions are those that are not excluded under section 1.0 above and that satisfy the following criteria:

- a) Employees on Salary Schedule 01 who have under Plan A "Nature of Supervision" Degree 3 (or higher) or its equivalent;
- b) Employees on Schedules 07, 08, 02, 05 and 09 on condition they normally supervise other employees.

7.0 Enforcement

The primary method of enforcement of this agreement shall be pursuant to the grievance and arbitration provision of the parties' collective agreement. However, should the collective agreement not be in operation or applicable to the dispute, either party shall have the right to refer to final and binding arbitration any differences between the parties arising from the interpretation, application, administration or alleged violation of this Voluntary Recognition Agreement, including any question as to whether a matter is arbitral.

The arbitrator shall have all of the powers of an arbitrator pursuant to section 44 of the Ontario Labour Relations Act or the Arbitrations Act as the case may be.

Subject to the conditions of this Agreement, if a mediator or arbitrator is not appointed within 30 days of a matter being referred to mediation and/or arbitration, either the Society or Ontario Hydro shall have the right to refer the matter to the Minister of Labour or the Chief Justice of the Ontario Court of Justice and the Minister or Chief Justice shall appoint a mediator and/or arbitrator.

8.0 Selection of Mediators and Arbitrators

Mediators and arbitrators shall be selected from a list of mutually acceptable persons which are to be set out in the collective agreement and the costs of using them will be shared equally by Ontario Hydro and the Society.

9.0 Duration

The agreement shall come into effect on the date of ratification and shall remain in effect thereafter except for section 4.0 and 5.0 which may be terminated by written notice by either party not less than six months prior to the expiry of the collective agreement in operation on January 1, 2001 or any subsequent collective agreement. In the event that the Society provides notice of termination of sections 4.0 and 5.0, Ontario Hydro may require that the supervisors defined in this agreement form a separate bargaining unit for which the Society shall be recognized as the bargaining agent and for which there shall be a separate collective agreement. In addition, the Society shall continue to be recognized as the bargaining agent for non-supervisory staff defined in this Voluntary Recognition Agreement. Disputes on the identification of supervisors shall be submitted to a mutually-acceptable arbitrator for settlement. If the parties fail to agree to appoint an arbitrator, either party may refer the matter to the Minister of Labour or the Chief Justice who shall appoint an arbitrator. If Ontario Hydro provides notice of termination of sections 4.0 and 5.0, it shall continue to recognize the Society as representing all employees in one bargaining unit per this Voluntary Recognition Agreement and ensuing collective agreements.

In the event that either party desires to amend this agreement on or after January 1, 2001, it must notify the other party in writing not less than six months prior to the expiry of the collective agreement in effect on January 1, 2001 or thereafter six months prior to the expiration of any subsequent collective agreement. In such circumstances the parties will have the right, if either party so chooses, to appoint a mutually-agreeable mediator for the purpose of reaching a settlement of the issues and where there is mutual agreement the mediator shall arbitrate outstanding matters in dispute.

Notwithstanding the above, the parties may mutually agree to amend this agreement at any time.

10.0 Federal Jurisdiction

In the event that nuclear workers are found to be covered under the Canada Labour Code and the Society applies to represent these employees, Ontario Hydro will not oppose certification for any employee represented by the Society under this agreement.

11.0 Ratification

The Society Executive recommends acceptance of this agreement to its members and the agreement shall become effective upon the date of ratification. Persons eligible to vote will include all employees who will be represented by the Society under this Voluntary Recognition Agreement. The vote will be conducted by secret ballot.

12.0 Effective upon the date of ratification or as soon as reasonably practical, Ontario Hydro undertakes to make available to those employees excluded under 1.0(c) and 1.0(d) an enhanced Redress Procedure for Management Function staff, which includes the right to representation of their choice, and as a final step in the process, to binding arbitration by an external third party acceptable to the employee and to Ontario Hydro.

13.0 Until the terms of a first collective agreement are reached, Ontario Hydro agrees to adhere to the terms and conditions of employment found in the existing Master Agreement, Subsidiary Agreements and Memoranda of Understanding with respect to the agreed upon bargaining unit. Applicable sections of the Manual of Human Resources Policies and Procedures will act as a supplement to the aforementioned joint documents.

14.0 Effective the first month following the date of ratification, Ontario Hydro shall deduct dues from each employee in the unit and remit this amount to the Society forthwith.

This agreement was arrived at with the assistance of and under the auspices of George Adams as mediator.

[signed by C. Cragg for W. Hirst (Society) and W.S. O'Neill (Ontario Hydro), November 13, 1991.]

Schedule A

Memorandum of Understanding for a Framework Agreement

Ontario Hydro and the Society of Ontario Hydro Professional and Administrative Employees agree as part of the Voluntary Recognition Agreement to be found by the following principles and practices and agree that the negotiation and operation of all collective agreements ensuing from the Voluntary Recognition Agreement will be in accordance with this memorandum unless otherwise mutually agreed.

1.0 Society Interests vs. Corporate Interests

The object of this agreement is to promote harmonious relations between employer and employees consistent with the preamble of the Ontario Labour Relations Act and in recognition of the need for the successful accomplishment of the public purposes for which Ontario Hydro has been established as set forth in the Power Corporation Act and enunciated in the Corporate Direction.

The objective of the parties is to facilitate the peaceful adjustment of salaries and benefits, working conditions, issues of fair treatment, all disputes and grievances, and to prevent inefficiencies and avoidable expenses and to reduce unnecessary delays.

Ontario Hydro's mission is to contribute to the enhancement of the quality of life of the people of Ontario by serving their energy needs. The Society's mission is to strive to ensure the best rewards, career opportunities and working conditions for its members. The Society recognizes a responsibility for providing an essential service to the people of Ontario and in working towards the continued viability and continuity of Ontario Hydro as the provincial electrical utility. Both parties recognize the fundamental importance of service to the Corporation's customers.

The parties recognize that situations may arise where their missions, objectives, or actions come into conflict. These conflicts may impact on the bargaining unit and particularly on supervisory employees represented by the Society. The parties agree that supervisors will be able to participate fully as members and perform supervisory responsibilities without fear of reprisal or recrimination by either party.

Provided nothing in this Framework Agreement is intended to interfere with the exercise of lawful economic sanctions by any member of the bargaining unit or bargaining units as the case may be or by the Society itself should either party to the agreement elect to terminate sections 4.0 and 5.0 of the Voluntary Recognition Agreement.

2.0 Collective Agreement

The collective agreement between the parties will include sections 1.0, 2.0, 3.0, 4.0, 5.0, 6.0, 8.0 of the Voluntary Recognition Agreement, in addition to section 1.0 of Schedule A and the principles set out in sections 3.0 to 7.0 as noted below.

3.0 Supervisory Employees - Code of Ethics

Ontario Hydro agrees to include supervisory employees in the bargaining unit on the condition that the parties recognize that supervisory employees will continue to exercise key functions in the control and operation of Ontario Hydro. As members of Ontario

Hydro's managerial staff, supervisors use judgment to express and make operative the decisions of Management. They are responsible for fostering a healthy work environment. The parties recognize the responsibility of supervisors to discharge their supervisory duties in good faith. The Society and Ontario Hydro will identify, minimize and/or avoid the conflicts/perceived conflicts of interest that may arise concerning the relationship between supervisors, the Society and Ontario Hydro.

It is recognized that supervisory employees may be disciplined for failure to act in good faith as a representative of Management and fulfilling their responsibilities including abuse of supervisory position and breach of trust.

3.1 Grievance Procedure

The collective agreement will have a grievance procedure which will recognize:

- access by either party for disputes arising from the administration of the Collective Agreement and from the application of section 1.0. If such disputes proceed to arbitration, the arbitrator will consider the principles contained in section 1.0;
- the role of supervisors in resolving disputes before they reach the formal procedure;
- that the Society agrees not to discriminate against supervisors who represent Management in Society grievances;
- that the Society will exclude supervisors directly involved in a particular grievance from the decisions on the referral of the grievance through the formal process;
- that supervisors will not act on behalf of the Society in matters associated with a particular grievance where the grievance has been lodged by another member(s) who reports to the particular supervisor.

4.0 Representation on Corporate Committees

The collective agreement will recognize the roles and responsibilities of appointees to committees and task forces, i.e., as a representative of Management on the one hand, and the Society, on the other. When an employee represented by the Society is appointed by Management, his/her responsibility is to Management. When he/she is appointed by the Society, his/her responsibility is to the Society. This role distinction should be made clear at the time of appointment. Notwithstanding the above, and in keeping with section 3.0, Management will endeavour to appoint its representatives having regard to the Society's interests in effective representation.

5.0 Selection of Supervisors

The collective agreement will incorporate the existing practices for selecting the "best qualified candidate" in filling supervisory positions.

6.0 Membership in the Society

The Society agrees to permit members to withdraw membership in the Society.

7.0 Dues Deduction (Rand Formula)

The collective agreement will provide for Society dues, as prescribed by the Constitution, or an equivalent amount, to be deducted monthly (or more frequently if agreed) by Ontario Hydro by compulsory payroll deductions from all Society-represented employees and to be forwarded to the Society on their behalf with a list of appropriate employee information.

The Society confirms it will respect the provision of section 47 of the Ontario Labour Relations Act with respect to bona fide religious convictions or beliefs.

(signed by C. Cragg for W. Hirst [Society] and W.S. O'Neill [Ontario Hydro], November 13, 1991)

Appendix V- Re: Peak Demand Hour Arrangements

The following are definitions and guidelines for the implementation of peak demand hour arrangements.

Definitions

Normal Work Week: For purposes of this Article, a normal work week will mean the total of the standard hours normally worked during a pay period, outside of the peak work load periods.

Normal Hours: Normal hours worked outside of a peak work load period (as per Article 70).

Peak Work Load Period(s): One or more periods during the year in which the expected magnitude or nature of the work to be performed reasonably requires employees to work more than their normal work week, and/or hours different from their normal hours. Peak work load periods may be the result of a need to minimize equipment downtime, or other factors which are expected to occur every year.

Peak Demand Workers: Employees who are likely required to work more than their normal work week, and/or hours different from their normal hours during peak work load periods, and less than their normal work week during other periods of the year.

Intent

- a) Peak demand workers may be required to work normal hours, or scheduled hours on a work and/or shift schedule which are different from their normal hours, and which, in total, may exceed their normal work week during peak work load periods. Scheduled hours worked in excess of the normal work week will be “banked” and taken as time off (consistent with the conditions outlined in this Appendix), during periods of the year when the work load may not require all of the normal hours available.
- b) Work and/or shift schedules, and all other administrative matters regarding the hours of work for peak demand workers will be determined within the business unit, subject to the conditions contained in this Appendix.
- c) The design of work and/or shift schedules and other hours of work arrangements will give consideration of the requirement to perform work in the most effective, efficient and safe manner.
- d) The design of work and/or shift schedules and other hours of work arrangement will give consideration of the need to maintain good working relationships within the affected group and the relativity to other employees not covered by this Appendix.

Conditions

- a) The peak work load periods will be declared prior to the start of the year for the entire year. The declared peak work load periods for the year will not be less than four weeks’ cumulative duration (or normal conditions for the employee will apply). The declared peak work load periods will not exceed 26 weeks of the year cumulative duration. For purposes of this Appendix, the year may be any designated fiscal year which will not be changed for the work group once established.
- b) Peak demand workers may be assigned to normal hours, work and/or shift schedules that average more than the normal work week during the declared peak work load

periods. Other articles in this collective agreement regarding shift work, hours of work, and standard hours do not apply during declared peak work load periods, except:

- Articles 60.3, 61.4, 62.2 and 62.3 regarding shift allowance for work schedules on weekends, and nights; and
 - special conditions for 12 hour shifts as per Article 62.6.
- c) Management will strive to provide at least seven days' notice of an assignment to a work or shift schedule that requires work outside of normal hours during the declared peak work load periods. However, any hours worked outside of normal hours without at least three days' notice will not be considered scheduled work for purposes of this Appendix.
- d) Work performed outside of scheduled hours is overtime and will be compensated at the appropriate overtime rate(s).
- e) During the declared peak work load periods, an amount equal to the number of scheduled hours worked each week in excess of the normal work week will be "banked". The banked time will be taken as time off at straight time during times of the year outside of the declared peak work load periods, subject to meeting work requirements. When possible, the time off will be scheduled by mutual agreement between the employee and Management. If work requirements have prevented an employee from taking his/her "banked" time off, the time remaining will be compensated as follows: for positive balances in the time bank remaining at the end of the year, the employee will receive payment at time and one-half for 50% of the hours and double time for the balance.
- f) An employee's base wages will be maintained throughout the year, regardless of the number of scheduled hours worked per week during the declared peak work load periods, or hours taken off at straight time from the time balance "bank" during other periods of the year.
- g) The design of work and/or shift schedules used during the declared peak work load periods will be flexible to meet work requirements and consistent with the limitations of the appropriate legislation. Specific rules to be adopted for the design of work and/or shift schedules for peak demand workers may include:
1. The length of a scheduled shift or extended work day cannot exceed 12 hours.
 2. No more than 48 hours of work may be scheduled (i.e., exclusive of overtime) in a week.
 3. The start of a scheduled shift or work period must be at least 24 hours following the start of the previous scheduled shift or work period.
 4. At least eight hours of time off will be provided between work periods including overtime.
 5. Although the content, preparation, costing and administration of work and/or shift schedules is the sole responsibility of the corporation, the preference of the majority of peak demand workers to be assigned in the affected work group will be considered in designing the work and/or shift schedule.
 6. Every attempt will be made to assign employees from those in the appropriate work group, to a work and/or shift schedule under this Appendix, on a voluntary basis. However, in the absence of sufficient qualified volunteers, the corporation may assign specific individuals to perform the work.

Appendix VI - Guidelines for Applying Burkett Overtime Award

As a result of continuing questions concerning the Burkett overtime award, the Society and Ontario Hydro have agreed to issue these guidelines to assist local representatives in interpreting this award.

Employees found eligible for compensation under this award are entitled to receive compensation equivalent to PWU overtime premiums for all overtime worked, retroactive to January 1, 1993. This entitlement applies to all PWU overtime premiums, including double time Saturdays, double time for all work performed outside of their first four clock hours after normal quitting time Monday to Friday inclusive and minimum payments for emergency and scheduled overtime. It does not apply to travel time outside of normal scheduled hours.

To determine compensation eligibility under this award:

First, determine which employees are eligible to receive the PWU equivalent overtime premium. A list of eligible employees should be developed locally using the statement of intent in Part A and the employee eligibility guidelines set out in Part B. Local Society representatives should be involved in developing the list of eligible employees to minimize the possibility of disputes.

Second, decide whether an employee deemed eligible in step one will be compensated with PWU equivalent overtime premiums on an on-going or on an assignment-by-assignment basis. This decision is Management's prerogative. If the decision is made to compensate on an assignment-by-assignment basis, the guidelines set out in the statement of intent in Part A and the guidelines in Parts C and D should be followed to determine when an eligible Society-represented employee qualifies to receive the applicable PWU equivalent overtime premium. Local Society representatives should be involved in the development of local adaptations of these guidelines to ensure fair and consistent employee treatment and to minimize disputes.

Part A - Intent of the Award

The intent of the award is to correct the internal "relativity rub" that arises when Society-represented staff are required to directly supervise or work beside PWU-represented employees performing overtime work in a field environment or facility while receiving less providential overtime provisions than these employees. It is not intended to address internal relativity problems other than those that specifically arise when members of both employee groups work overtime.

Part B - Conditions of Employee Eligibility

1. The following conditions must be satisfied before an employee is eligible to receive award compensation:
 - a) an employee must work in a field environment/facility (=“field condition”);
 - and
 - b) he/she must directly supervise or work beside PWU-represented employees (=“interface condition”).

2. To meet the “field condition”, an employee must be “directly involved in the operations, maintenance or construction of production, transmission, or distribution facilities”.
3. “Head office” refer to non-production, non-transmission or non-distribution facilities and, as of January 1, 1993, includes the following locations: 700 University, 393 University, Murray Street, College Park, Place Nouveau and the Atrium. When performing overtime work at these locations, employee do not meet the “field condition”. Local Society and Management representatives should assess whether or not employees, when performing overtime work at other locations, meet the “field condition” on a case-by-case basis, by examining the nature of the employee’s work in light of the statement of intent in Part A and the guidelines contained in this section. In the event of disagreements, the matter should be referred to the Issues Team.
4. Employees whose regular work headquarters are “field” locations (i.e., those *not* included under guideline #2 above) and who train PWU-represented staff meet the “field condition”. Employees who satisfy this condition include those who work at the Orangeville C&D Centre and the Nuclear and Thermal training centres.
5. Employees whose overtime work at their regular work headquarters does not meet the “field condition” (e.g., head office staff) shall be deemed to meet this condition for overtime work performed at “field” locations when they directly supervise or work beside employees involved in the operation, maintenance or construction of production, transmission or distribution facilities (e.g., research, telecommunications or information systems work performed at stations).
6. Employees “work beside” PWU-represented staff if they work at the same time as PWU-represented staff on the same projects/task assignments and this is a normal feature of their work and necessary to carry out their job responsibilities (e.g., P&C Engineers). To determine employee eligibility in this regard, the nature of the Society-represented employee’s job responsibilities, rather than the frequency of his or her actual contact with PWU-represented staff, should be the primary consideration.

Part C - Conditions That Trigger Award Compensation

(Management has the discretion to compensate employees who are deemed eligible under Part B above with the equivalent to PWU overtime premiums on an on-going or on an assignment-by-assignment basis. If Management chooses to compensate on an on-going basis, the sole condition that must be satisfied for award compensation to trigger is the eligible employee’s performance of overtime work. If Management chooses to compensate on an assignment-by-assignment basis, then the guidelines below apply. NB. An individual guidelines does not stand alone: all conditions set out in this Part must be satisfied before an eligible employee qualifies for award compensation.)

1. Both the Society-represented employee and the PWU-represented employee whom he/she supervises or works beside must be on overtime. Example: if a Society-represented employee who normally works days Monday to Friday works on a Saturday with a PWU-represented employee who is working on his/her normal scheduled shift (and does not work beyond the scheduled hours), the Society-represented employee does not qualify for award compensation.
2. Award compensation applies to the period of time when the Society-represented employee is “rubbed” by an unfavourable overtime premium differential. Example: if a Society-represented employee who normally works days Monday to Friday works on a Saturday

from 7:00 am to 3:00 pm with a PWU-represented shift employee (for whom the Saturday is a scheduled work day) whose shift ends at 7:00 am but who continues to work (on overtime) until 3:00 pm, the Society-represented employee qualifies for double time from 11:00 am until 3:00 pm, i.e., when the PWU-represented employee received double time for overtime work.

3. The presence of a Society-represented employee for the overtime in question must be necessary for the work to progress (i.e., if the employee was not there, then the task could not proceed). In most cases, this condition is met if the other conditions set out in the Part are also satisfied.
4. A direct supervisory or "working beside" interface must exist between Society-represented and PWU-represented employees during the overtime in question. The mere presence of a PWU-represented employee on overtime at the same location and at the same time as a Society-represented employee is working overtime does not trigger the award. Example: if a number of eligible Society-represented supervisors work overtime at the same time as PWU-represented employee works overtime, only the supervisor to whom the PWU-represented employee reports during the overtime in question qualifies for award compensation.

Part D - Clarifications

1. Even if only one PWU-represented employee is on overtime for a particular assignment, and the other (PWU-represented) members of his/her crew or task group are not, assuming the other conditions are met, the Society-represented employee on overtime with him/her qualifies for award compensation.
2. Normal shift turnover work of less than 30 minutes does not qualify for coverage under this award, but rather is compensated in accordance with Article 62 ("Shift Turnover") in the Collective Agreement. Shift turnover work of 30 minutes or longer performed outside of normal working hours, however, as well as work other than shift turnover work an employee is required to perform prior to normal starting time are eligible for compensation under this award provided that: a) the employee directly supervises or works beside a PWU-represented employee; and b) both are on overtime; and c) an overtime premium rub exists.

(dated February 28, 1994)

Appendix VII - Default Units of Application

(See Article 64.10.1.5)

<i>Divisions (Default)</i>	<i>Business Unit (Default)</i>
<ul style="list-style-type: none"> -Stations & Operations -Lines & Forestry -Remote Communities 	<i>Operations I</i>
<ul style="list-style-type: none"> -Planning -Construction / Project Management -Engineering Services 	<i>Operations II</i>
<ul style="list-style-type: none"> -Customer Service -Corporate Relations (Corporate Affairs, External Relations, First Nations & Metis Relations) 	<i>Customer & Corporate Relations</i>
<ul style="list-style-type: none"> -IT (Corporate Projects, Enterprise IT, Power System IT) -Security -Hydro One Telecom 	<i>Technology & CIO</i>
<ul style="list-style-type: none"> -People & Culture, Health, Safety & Environment 	<i>People & Culture / Health, Safety & Environment</i>
<ul style="list-style-type: none"> -Finance (Corporate Finance, Treasury & Risk, Audit, Pensions, General Council, Business Planning, Corporate Tax, Regulatory Affairs, Corporate Controller) -Shared Services (Fleet, Supply Chain, Facilities & Real Estate, Outsourced Services) 	<i>Finance (CFO) / Shared Services / Internal Audit / General Council / Investment & Pension / Treasury & Risk</i>

**Appendix VIII - Side Letters
1999-2000 Negotiations**

December 4, 1998

Mr. John Wilson, President
The Society of Ontario Hydro Professional and
Administrative Employees
525 University Avenue, Suite 630
Toronto, Ontario
M5G 2L3

Dear Mr. Wilson:

This will confirm certain understandings reached during collective bargaining, concerning the Pension Plan:

- a) The employees represented by the Society constitute a separate class within the Ontario Hydro Pension Plan;
- b) The committee established as a result of the Memorandum of Settlement for the 1997-1998 Collective Agreement shall continue to have access to reasonable pension plan and pension fund information, which shall include reasonable information related to the allocation and transfer of pension funds from the Ontario Hydro Financial Corporation Pension Plan to a successor pension plan as contemplated by S. 100 of the *Energy Competition Act*. Prior to its publication, the committee will review any brochure, which provides a summary of the pension plan and any specific provisions and entitlements of the Society pension class;
- c) In the event of a division of the Ontario Hydro Pension Plan into two or more successor pension plans, the provisions of this letter are applicable in respect of each successor pension plan.
- d) The employer confirms it remains responsible in respect of all rights and benefits under Article 88 of the Collective Agreement.

Yours truly,

Steve Strome
Vice President, Labour Relations,
Compensation & Benefits

December 4, 1998

Mr. John Wilson
President
The Society of Ontario Hydro Professional and
Administrative Employees
525 University Avenue, Suite 630
Toronto, Ontario
M5G 2L3

Dear Mr. Wilson:

Hiring Hall Agreement

This letter will confirm the intent behind the Hiring Hall Agreement (“Appendix”), as previously communicated by Richard Sogawa.

During the negotiations the Management Team guarded against impacts on Society positions by ensuring that:

- The position of Sub-Foreperson aligned with the PWU UTS III position;
- The position of Foreperson aligned with the PWU UTS II position;
- The position of Senior Foreperson aligned with the PWU I position;
- PWU members acting as General Forepersons (those which are Society positions) can only do so for less than 3 months. After that time they must become Society dues paying members.

Yours truly,

Steve Strome
Vice President, Labour Relations,
Compensation & Benefits

Appendix IX -

**Designation of “Society Representative” Contact Persons/Decision-makers
in the Society-Hydro One Collective Agreement**

February 15, 2013

Mr. Jon Rebick
Vice-President Labour Relations
Hydro One

Dear Jon:

As you are aware, the Society-Hydro One collective agreement contains numerous references to “Society Representative” or “local Society Representative” as the Society contact person and/or approval authority for the administration of various processes under this agreement without specifying whether the reference is to the local Society Delegate or to the applicable Society Unit Director (e.g. Section 65.3). In some cases, this has led to confusion for local line management and to misunderstandings between the parties.

To avoid these problems in the future, this is to provide Hydro One with formal notice that in all cases references to “Society Representative” or “local Society Representative” as the Society contact person/decision-maker in the collective agreement should be read as referring to the applicable Society Unit Director unless the Society Hydro One LVP or the applicable Society Unit Director has provided the employer with written notice to the contrary for specific circumstances.

Please note that this designation in no way diminishes or detracts from the entitlements of Unit Directors and/or other Society representatives under the collective agreement including, but not limited to, in Articles 39, 88, 91 and 93.

If you have any questions or wish to discuss this matter further, please do not hesitate to contact me. Thank you.

Sincerely,

Keith Rattai
Society Local VP-Hydro One

PART XVI - LETTERS OF UNDERSTANDING

LETTER OF UNDERSTANDING #1

Re: Society-MCP Boundary Issues

Intent

This LOU seeks to clarify employee rights during the operation of Article 64 related to positions at or near to the boundary between the Society and MCP and provide an equitable means for employees to participate in competitions or a mix and match and follow their work where it has been transferred in or out of the Society's jurisdiction as a result of a reorganization. It is not intended to provide enhanced employment continuity rights in comparison to employees whose work has not changed jurisdiction.

The Problem

1. Position X is in the old organization and is in the Society. The duties change very little in the new organization but the change is sufficient to alter the jurisdiction of the position (e.g., the span of supervision and control is expanded and there will be more Society direct reports).

Under the current rules the Society-represented employees currently in position X will not be permitted to compete for the position in the new organization during a mix and match.

2. There is a converse of 1. Position Y is currently excluded from the Society (i.e., MCP). In the new organization the position is substantially the same but the jurisdiction of the job will move to the Society's jurisdiction. Once again, the change is minimal (e.g., there is reduced supervision and fewer or no Society direct reports).
3. Position Z is being formed in the new organization. It appears that it will be excluded/included but there is uncertainty about some factors (e.g., the number of direct reports). Therefore, the jurisdiction is uncertain and may eventually change.

In this case, Management could make an arbitrary designation as excluded and the Society could challenge the designation later. If Management were to do this, then the Society-represented employees would not be able to compete for the position during a mix and match process. If the ultimate jurisdiction was within the Society, it could be that the selection process would have to be repeated.

If Management were to designate the position as included in the Society then MCP would be excluded from a mix and match process. A similar result could occur, if the jurisdiction were to subsequently change.

The Solution

A joint process for identifying positions X, Y and Z will be established as follows:

1. Management will identify the X, Y and Z positions and identify the employees who could be adversely affected. The Society will have approval/veto rights. (Note: This is intended to ensure X, Y and Z positions are legitimate and not intended to increase the opportunities for MCP employees or reduce the opportunities for Society represented employees to exercise their seniority rights in the mix and match process.)
2. Category X - These positions will be filled in the MCP mix and match or advertised Hydro One-wide using the normal vacancy process if not filled in the mix and match. Society

represented employees identified under paragraph 1 will be treated equally to MCP employees during a mix and match but may only be selected for Position X. If the position is advertised Hydro One-wide then the employee will be treated preferentially (i.e., be granted the same priority as surplus MCP) for the specified position only. If the employee is not selected, then the employee can exercise all of his/her normal rights under Article 64. Where the employee is not selected for the position, the Society and the employee will be advised of the selection criteria and provided with reasons for non-selection.

3. Category Y - These positions will be filled in the Society mix and match or advertised Hydro One-wide using the normal vacancy process if not filled in the mix and match. MCP employees identified under paragraph 1 will be treated equally to Society employees during a mix and match but can only be selected providing they meet the senior qualified criteria for Position Y (i.e., such employees cannot be placed in any other position or displace Society-represented employees). If the position is advertised Hydro One-wide, then the employee will be treated preferentially (i.e., be granted the same priority as surplus Society) for the specified Y position only. If the employee is not selected, then the employee will be treated similarly to other MCP staff in all other respects and have no additional rights.
4. Category Z - The parties will attempt to reach consensus on the jurisdiction of the position based on all available information (which will include an organization chart showing reporting relationships, selection criteria, and description of duties) prior to the selection process. Where consensus is not reached, Management will determine the jurisdiction and the Society will have the right to grieve.
5. The rights of the Society to grieve the jurisdiction of positions are unaffected by agreements reached under this process.
6. This Letter of Understanding expires March 31, **2019**.

(Original version signed by Steve Strome for Hydro One and Keith Rattai for the Society, January 2003. Revised to update acronyms effective April 1, 2013).

LETTER OF UNDERSTANDING #2

**Re: Expediting Redeployment Grievances
and Arbitrations**

The undersigned Parties agree as follows:

Complaint and Grievance Procedure

1. This agreement applies to grievances arising from the administration of Employment Continuity provisions of the Collective Agreement (Article 64.1.2), including the redeployment process in each Unit of Application, non-selection to positions in the mix and match and non-selection of employees entitled to priority placement in the search/notice period, and to decisions of JROTs.
2. Except as specified in this agreement, all provisions and practices established in relation to the Complaint and/Grievance/Arbitration Procedure apply to these grievances.
3. An employee's complaint must be submitted no later than 20 working days after completion of the Mix and Match, e.g. final approval of the JRPT Second Report or equivalent, the JROT decision, or the selection process that includes the decision he or she feels is unfair.
4. At Step 1 of the grievance procedure, the Society will submit complaints within the scope of this agreement to the relevant JRPT, JROT, and/or line management through Labour Relations Strategy Division. Management and The Society will be given 10 working days to attempt to resolve the grievance. The Society's position on the grievance is not prejudiced by that of Society members of JRPTs or JROTs.
5. Failing resolution at Step 1, The Society may advance the grievance to Step 2 of the grievance procedure within a further 10 working days.
6. The Parties will appoint regular and backup members to at least one Standing Redeployment Grievance Team, which will act as a Second Step Grievance Committee according to the terms of the Collective Agreement. The Committee will meet within ten days of a grievance being filed to attempt to resolve the grievance.
7. Failing resolution at Step 2, The Society may refer the grievance to arbitration within 20 working days. The Parties will designate and retain one arbitrator for grievances under this agreement.

Arbitration

8. The parties will review case by case the appropriateness of the following expedited arbitration process for grievances arising from the Expedited Redeployment Grievance process.
9. Mr. Joseph W. Samuels, or another arbitrator acceptable to the parties, will be retained as arbitrator for Employment Continuity grievances and he will be asked to deal with agreed-upon cases according to the terms of point 10, below. The arbitrator shall control the proceedings and retain jurisdiction to require further submissions of fact or argument as he deems necessary to determine the matter.
10. The expedited arbitration process will require the following:

- ◆ each grievance can be heard on one day, more than one grievance may be scheduled per day subject to the arbitrator's direction.
 - ◆ the parties will prepare and sign a Joint Statement of the facts giving rise to the dispute, the facts in dispute (to the extent practicable), and any agreement as to the issues to be decided by the arbitrator. The Joint Statement must be developed prior to scheduling the hearing date.
 - ◆ each party will present three copies of a Case Statement at the outset of the hearing. The Case Statement will state the issues to be determined, the facts on which the party relies, and a summary of the position of the party, supported by documentary exhibits and references to the Collective Agreement, jurisprudence or other authorities.
 - ◆ witnesses may be called where the arbitrator rules that there is a material factual dispute and determines which parts of the evidence sought to be called appear relevant and material to the determination of the grievance. Witnesses will be under oath and subject to examination and cross-examination.
 - ◆ oral argument will be limited to the position of the party set out in the Case Statement and the rebuttal of the other party's argument.
 - ◆ the arbitrator will determine the matter as soon as possible, with a written decision issued to the parties within ten working days of the hearing date. Failure to meet a time limitation under this process will be deemed a technicality that does not invalidate the proceedings or the award.
11. Where the parties do not agree that a case is appropriate for this procedure, it will be dealt with by the same arbitrator as a conventional referral to arbitration.

(signed by B.R. Story and M. Germani - June 13, 1995)



LETTER OF UNDERSTANDING #3**Re: First Line Management Supervisory Positions (TMS)**

The parties agree to maintain commitments with respect to the jurisdiction of First Line Management Supervisory positions (TMS) as set out in the following Letters of Understanding, which are in other respects terminated as complete:

- (a) Implementation of the Retail Systems Agreement (August 16, 1995);
- (b) The Implementation of the Grid System Agreement on TMS (January 30, 1996);

(Signed by Steve Strome for Hydro One and John Cameron for the Society, March 2001).

LETTER OF UNDERSTANDING #4**Re: Allocation of Society Staff to Ontario Hydro Successor Companies**

All employees of Ontario Hydro on payroll at December 2, 1998 were allocated to the successor companies/bargaining units: OPGI Non-Nuclear, OPGI Nuclear, OHSC (now Hydro One), IMO (now IESO), ESA.

In certain cases, one successor company/bargaining unit ("service provider") continued to provide a service to one or more successor companies/bargaining units ("service recipient"), after the de-merger of Ontario Hydro (April 1, 1999). In these situations, management determined the number of FTEs required to provide the service, in consultation with the Society.

The employees allocated to positions providing the service shall be subject to the following:

1. If the service arrangement is later terminated, a number of employees equivalent to the number of FTEs identified above shall be allocated to the service recipient on the basis of seniority and preference, subject to work unit viability and reasonableness as in paragraph 2 above.
2. An employee who does not wish to resign employment with the service provider may remain with the company/bargaining unit subject to applicable redeployment provisions of the Society's Collective Agreement with that company/bargaining unit.
3. An employee who is offered a position under this subsection shall be entitled, as an employee of the service recipient, to relocation assistance on such terms as it exists in the collective agreement that applies to the receiving organization at the time of reallocation under this section.

(Original version signed by Steve Strome for Hydro One and John Cameron for the Society, March 2001. Revised to update acronyms effective April 1, 2013).

LETTER OF UNDERSTANDING #5

Re: Reclassification of 40-Hour FLM Jobs That Primarily Supervise Non-Trades

Without prejudice and without creating a precedent regarding any other matter, the undersigned parties agree as follows:

1. This Letter of Understanding is intended to address, on an interim basis¹, the problem of appropriately evaluating First Line Manager (FLM) jobs with regularly scheduled hours of work of forty hours per week that exclusively or primarily² manage³ non-tradespersons⁴ under the Trades Management Supervisor (TMS) job evaluation plan.
 2. This agreement applies to incumbents in the Customer Service FLM, the Distribution FLM - Remote Communities Shift Manager jobs and FLM – Field Technical Services ("included jobs"). The incumbents in these jobs as of the date of signing of this agreement are listed in Appendix A. The Society and Hydro One may mutually agree to extend the application of this Letter of Understanding to other jobs consistent with the intent expressed in paragraph 1.
 3. The included jobs will be reclassified MP4 and paid off of salary schedule 01 effective the date of signing of this Letter of Understanding. While these jobs remain on salary schedule 01, incumbents will have all rights under Plan A until such time as the parties have agreed on a replacement job evaluation plan.
 4. Employees shall be given "point to point" (i.e., as if placed at the same performance standing at the MP4 salary grade) retroactive compensation for the period they were incumbents in the jobs listed in paragraph 2 between January 1, 1999 and the date of signing of the Letter of Understanding.
 5. The regularly scheduled hours of work per week for incumbents in included jobs shall be 40 hours.⁵ For the purposes of these jobs only, salary schedule 01 applies to 40 hours per week. As a result, regularly scheduled hours between 35 and 40 hours per week will not be paid on a pro-rated basis.
 6. Management shall expeditiously produce job documents for included jobs reflecting the changes agreed to in this Letter of Understanding. These documents shall provide management with the flexibility to assign incumbents to supervise different employee classifications (e.g., trades, clerical-technical, operators) as required. This provision is without prejudice to whether or not this reassignment creates an "adverse impact" within the meaning of Article 64 of the Collective Agreement.
 7. Except as expressly modified by this Letter of Understanding, all provisions of the Collective Agreement shall continue to be applicable.
 8. This Letter of Understanding shall remain in effect until the earlier of when the parties reach agreement of a new job evaluation plan (pursuant to Section 30.5 of the Collective Agreement) or December 31, 2000. If no agreement on a new job evaluation plan is reached by December 31, 2000, this Letter of Understanding shall continue in effect thereafter subject to termination by either party on 90 days' written notice.
-

- 1 "Interim" means until agreement is reached on a new job evaluation plan pursuant to Section 30.5 of the Collective Agreement.
- 2 "Primarily" means that normally more than 50% of time is spent managing non-tradespersons.
- 3 In this Letter of Understanding, "manage" is used in the context of the continuation of the jurisdictional commitments given in LOU #3.
- 4 "Tradespersons" means those recognized as such under the PWU-Hydro One Collective Agreement.
- 5 For the sake of clarity, Article 69 of the Collective Agreement ("Reduced Base Hours - 40 Hour Workers) applies to incumbents in these jobs.

(Signed by Steve Strome for Hydro One and John Wilson for the Society, July 14, 1999).

LETTER OF UNDERSTANDING #6**Re: Process for Updating the Hydro One Drug Formulary****A. New Drugs Requiring a Prescription By Law**

1. New "generic substitutes" for "name brand drugs" already listed on the Formulary will automatically be added to the Formulary as soon as they are approved for use in Canada.
2. New "strengths/dosages/forms" for drugs listed on the Formulary will automatically be added to the Formulary as soon as they are approved for use in Canada.
3. Out-of-country drugs with the same chemical base as drugs listed on the Formulary will be covered on the same basis as their Formulary equivalent.
4. The Chief Physician (or other employer-designated decision-maker) shall review all drugs that have been newly approved for use in Canada and advise the employer whether the drug is commonly and customarily recognized throughout the physician's profession as appropriate in the treatment of a patient's diagnosed sickness, injury or condition. The employer will make all reasonable efforts to make this determination as soon as possible after the drug has been approved for use in Canada. When a drug is deemed by the Chief Physician (or other employer-designated decision-maker) to meet this criteria, the drug shall be added to the Formulary.
5. Any drug on the Formulary that is no longer approved for use in Canada will automatically be deleted from the Formulary effective the date federal approval is withdrawn.

B. Over-The-Counter (OTC) Products

1. A new OTC product that falls into the following categories:
 - (a) considered life sustaining;
 - (b) different strengths or repackaging of life sustaining products already on the Formulary (same product/same company);
 - (a) products already on the Formulary whose DINs may have changed as a result of a company takeover or reorganization shall be reviewed by the Chief Physician (or other employer-designated decision-maker). The Chief Physician (or other employer-designated decision-maker) will advise the employer whether: a) the OTC product is commonly and customarily recognized throughout the physician's profession as appropriate in the treatment of a patient's diagnosed sickness, injury or condition; and, b) Best Average Pricing (i.e. Manufacturer's wholesale price to the carrier) is available for the product. When the OTC product is deemed by the Chief Physician (or other employer-designated decision-maker) to meet this criteria, the product shall be added to the formulary.

When Best Average Pricing information is not available for an OTC product, a paper claim will be reimbursed subject to determination by the Chief Physician (or other) employer-designated decision maker) that there

is no reasonable alternative product on the existing formulary and that the product is commonly and customarily recognized throughout the physician's profession as appropriate in the treatment of a patient's diagnosed sickness, injury or condition.

C. MISCELLANEOUS

1. The Corporation agrees to provide the following to The Society: a full and complete copy of the list of new drugs approved for use in Canada, as received from the Carrier (usually monthly); a list of (prescription and OTC) items added to the Formulary (including, where applicable, what country it applies to); and, upon written request from The Society, a written rationale for not including a drug on the formulary
2. Notification of the employer's decision to not add a drug to the Formulary, and any ensuing discussion with respect to the employer's rationale for not doing so:
 - Shall not be deemed to trigger timelines under Article 16 of the Collective Agreement;
 - Shall be without prejudice to The Society's position with respect to whether the drug meets the "reasonable and customary" standard; and,
 - Shall not prejudice The Society's entitlement, or the entitlement of any Society-represented employee(s), to grieve the employer's decision at a later date.

Where a timely grievance is successful, reimbursement for a denied claim shall be limited to the date of claim and retroactive additions to the Formulary shall be limited to the date of claim denial.

3. The Corporation agrees to provide The Society with an electronic copy of the complete Drug Formulary on a regular basis (calendar year).
4. The Corporation agrees to install, and update on a regular basis, the complete Drug Formulary on the Intranet.

(Signed by Steve Strome for Hydro One and John Cameron for the Society, July 11, 2000).

LETTER OF UNDERSTANDING #7

Re: Hydro One Acquisitions

Without prejudice and without creating a precedent regarding any other matter, the undersigned agree as follows:

Hydro One Inc. is engaged in the acquisition of various Utility businesses. In most cases, Hydro One Inc. intends to integrate the work force of the Utility with the Hydro One Inc. work force. This Letter of Understanding will apply to all employees the Society represents after the acquisition of the Utility or part thereof.

1. Upon acquisition of the Utility, or part thereof, and where the Society represents the employees, Hydro One Inc. shall employ in the bargaining unit all employees of the Utility (the "employees") who would typically fit within the Society's recognition clause and shall intermingle such employees and the business of the Utility with its own employees and business. Hydro One Inc. shall provide the Society with Notification of the intent to transfer employees from the Utility to the Society's jurisdiction within Hydro One. A joint review of the employees' classifications shall be conducted to assess how they fit in the bargaining unit as soon as possible and before the transfer of these employees to Hydro One Inc.
2. Where employment or location protection has been provided as part of the sale agreement, these employees ("protected employees") shall have a protected period which is the period of time beginning when the protected employee commences employment with Hydro One Inc. and ending when the first of any of the following events occurs:
 - a) The number of years of protection noted in the purchase agreement, to a maximum of 5 years, have elapsed since the date the protected employee commenced employment with Hydro One Inc.
 - b) The protected employee voluntarily obtains another position within Hydro One Inc. in accordance with paragraph 5 below.
 - c) The protected employee voluntarily retires or leaves the employ of Hydro One Inc.
 - d) The protected employee voluntarily notifies Hydro One Inc. and the Society in writing that he/she wishes to terminate his/her protected period. No such notice shall be served during any period of time when Hydro One Inc. is redeploying other members of the bargaining unit pursuant to Article 64 of the Collective Agreement or any other negotiated redeployment arrangements.
3. During the protected period, the protected employees shall not be subject to permanent transfer, displacement or any part of Article 64 of the current Society Collective Agreement.
4. Employees shall carry forward their seniority and service credit from the Utility. Employees shall accrue seniority and service credit under the Collective Agreement for all purposes under the Collective Agreement.
5. ***Employees from acquired entities will be transferred to the Hydro One Sick Leave Plan based on their ECD and will have their initial sick leave balance reduced by the amount of sick leave they have used in the last five (5) years at the acquired entity.***

6. Protected employees shall be eligible to apply for vacancies pursuant to Article 65 and shall be considered at selection priority level (f) for vacancies filled in accordance with Subsection 65.6.3 of the Collective Agreement. Protected employees shall not be given preference or priority consideration over other Society-represented employees in the filling of vacancies other than on the basis of the selection criteria set out in Article 65.
7. Any positions that are vacant prior to the acquisition and which Management intends to fill shall be advertised in accordance with the applicable section of Article 65 of the Collective Agreement.
8. No regular Society-represented employee shall be subject to Article 64 as a direct result of protected employees performing their work during the protected period.
9. Each acquisition, and a list of the associated protected employees, shall be documented on an attachment to this Letter of Agreement.

***(Signed by Jon Rebick for Hydro One and Jim Botari for the Society July 24, 2015.
Revised to add paragraph 5 effective April 1, 2016)***



LETTER OF UNDERSTANDING #8**Re: Career Edge**

Career Edge is a non-profit organization which connects university and college graduates with employers to develop marketable career-related skills to help the individual succeed in today's market place.

Society-represented employees may be utilized to mentor, train and to oversee training related assignments of Career Edge participants. It is expected that any investment of time by Society-represented employees in training and mentoring will be offset by the contributions of Career Edge participants.

Hydro One and the Society support the goal of the Career Edge program. To assist with its objectives, the parties agree to the following:

1. Participants may have an internship program of either 6, 9, 12 or 18 months.
2. Hydro One will advise the Society Office of each potential Career Edge opportunity that is within the Society's jurisdiction prior to finalizing an agreement with Career Edge.
3. Career Edge participants will not become employees of Hydro One.
4. Career Edge is the legal employer of the participants so all payroll administration and associated liabilities reside with Career Edge.
5. In order to make the internship as beneficial as possible, participants may be assigned training exercises consisting of work within the Society's jurisdiction.
6. Participants will not be represented by the Society.
7. There will be no adverse impact within the meaning of Articles 64 and/or 18 on a Society-represented employee or the Society, including no reduction in Society-represented positions (and associated hiring requirements) nor any displacement of Society-represented employees from their positions, as a result of the Career Edge program.

(Signed by Steve Strome for Hydro One and John Cameron for the Society, September 21, 2000).

LETTER OF UNDERSTANDING #9**Re: Return of Employees from Inergi to Hydro One
Warehouse Operations**

Without prejudice and without creating a precedent regarding this or any other matter, the undersigned parties agree to the following:

1. The purpose of this Letter of Understanding is to identify the employees who are returning from Inergi to Hydro One as a result of the repatriation of the warehouse operations.
2. The following employees will be transferred from Inergi to Hydro One:
 - T. Crawford (617911) – Warehouse Operations Supervisor
 - E. Kapitan (676774) – Warehouse Operations Supervisor
 - P. Martin (107681) – Warehouse Operations Supervisor
3. Effective the date of transfer, the above named employees shall transfer all accumulated service, vacation, seniority, sick leave and subject to the agreement of Inergi, pension credits as set out in Articles 4 and 64 for all Inergi and previous Hydro One service to Hydro One. For the sake of clarity, these employees shall be considered employees hired before January 1, 2002 for the purposes of Article 44.

(Signed by Steve Strome for Hydro One and Keith Rattai for the Society, April 7, 2004)

LETTER OF UNDERSTANDING #10**Re: Biometrics Information at the OGCC, Essa and Richview**

1. It is acknowledged that the introduction of and requirement to provide biometrics information is a condition of employment at the **OGCC, Essa (backup control room only), and Richview (backup control rooms and associated computer rooms only)**.
2. The collection and use and disclosure of the personal information provided will be restricted to the stated purpose of using biometric templates, which is to secure verification of the identity of individuals for access to the **sites listed in #1 above**. The biometric template is not a fingerprint as used in law enforcement.
3. This LOU does not set a precedent for either party regarding security access requirements at other locations, currently or in the future.

(Signed by **Nadine O'Neill** for Hydro One and **Jim Botari** for the Society, **December 8, 2015**).

LETTER OF UNDERSTANDING #11**Re: Work Refusal**

It is jointly agreed that the following Letter of Understanding is an agreement between the parties and that any changes require joint agreement. The parties further agree that any detailed associated documents must meet the intent described within this Letter of Understanding.

1. Items within any detailed associated documents will clearly identify the rights and accountabilities of workers, supervisors and the employer under the Occupational Health and Safety Act, section 43.
2. The parties agree that the work refusal process established within Hydro One will have a three stage process. The three stages will outline a worker concern process – stage 1, a worker refusal process – stage 2 (internal) and a worker refusal process – stage 3 (Ministry of Labour Involvement).
3. The parties will ensure the process identifies the Union representative's role.
4. The process will ensure active participation of Senior Management and the Society Hydro One Local Vice-President, prior to contacting the Ministry of Labour.
5. Either party may cancel this Letter of Understanding on 60 days' notice.

(Signed by Steve Strome for Hydro One and Keith Rattai for the Society, April 18, 2005).

LETTER OF UNDERSTANDING #12**Re: Incident Rating and Investigations**

It is jointly agreed that the following Letter of Understanding is an agreement between the parties and that any changes require joint agreement. The parties further agree that any detailed associated documents must meet the intent described within this Letter of Understanding.

Incident Rating

1. The Society representatives on the Joint Health and Safety Committee shall be provided with the opportunity for input into incident, Maximum Reasonable Potential for Harm (MRPH) ratings.
2. Where the rating of an incident is in dispute, Line Management or Joint Health and Safety Committee members can seek timely resolution of the dispute through an adjudication by the Vice-President of Health, Safety and Environment.

Incident Investigation

1. All incidents shall be investigated. Whenever a team is appointed to investigate an incident, the Society shall be invited to participate on investigation teams and shall select their representative.
2. It is Hydro One's general intent to share all management corrective action plans with all employees and their unions as broadly as possible. However, it is acknowledged that in respect of certain incidents, such as those out of which significant personal or corporate liability may arise, this may not always be possible or desirable. In respect of such incidents, with a view to protecting the rights of employees of the Corporation and the Corporation itself and subject only to the Joint Health and Safety Committee and Society representatives' right to review the written corrective action, Management reserves the right to not publish or distribute a copy of the written corrective action plan and, if the written corrective action plan is published or distributed, to prohibit or limit its further disclosure or reproduction in any form. In these instances the Corporation will identify this to the Society prior to the start of the investigation. The Society representative, who will be a person designated by the Society Vice-President, may sign off that the Society is in agreement with Management's decision to withhold, prohibit or limit reproduction of the corrective action plan.
3. It is agreed between the parties that joint investigations are performed to identify the root cause(s) of the incident and not to lay blame on any individual. It is agreed that any information gathered during the investigation process will not be used to discipline any Society member. If Management so desires they can conduct a separate investigation for disciplinary purposes.
4. The team established will sign off on the final report. If the Society disagrees with the report the Society representative's comments will be noted in the report.
5. All applicable release costs and associated expenses shall be borne by the company as per the Collective Agreement and the Occupational Health and Safety Act.

- 6.** Joint Health and Safety Committee members and the Union representatives shall have the right to review the management approved corrective action plan, except as noted in item 2 above.
- 7.** There will be a discussion between the parties prior to the release of a final report, by either party, that is not described in item 2 above.
- 8.** Either party may cancel this Letter of Understanding on 60 days' notice.

(Signed by Steve Strome for Hydro One and Keith Rattai for the Society, April 18, 2005)



LETTER OF UNDERSTANDING #13**Re: Career Bridge**

Career Bridge is a non-profit organization which connects internationally Qualified (foreign trained) Professionals with employers to gain Canadian work experience to help the individual succeed in today's market place.

Society represented employees may be utilized to mentor, train and to oversee training related assignments of Career Bridge participants. It is expected that any investment of time by Society represented employees in training and mentoring will be offset by the contributions of Career Bridge participants.

Hydro One and the Society support the goal of the Career Bridge program. To assist with its objectives, the parties agree to the following:

1. Internship lengths are of at least 4 months and can be extended to a maximum of 12 months at the discretion of Hydro One.
2. Hydro One will advise the Society Office of each potential Career Bridge opportunity that is within the Society's jurisdiction prior to finalizing an agreement with Career Bridge.
3. Career Bridge participants will not become employees of Hydro One.
4. Career Bridge is the legal employer of the participants so all payroll administration and associated liabilities reside with Career Bridge.
5. In order to make the internship as beneficial as possible, participants may be assigned training exercises consisting of work within the Society's jurisdiction.
6. Participants will not be represented by the Society.
7. There will be no adverse impact within the meaning of Articles 64 and/or 18 on a Society represented employee or the Society, including no reduction in Society represented positions (and associated hiring requirements) nor any displacement of Society represented employees from their positions, as a result of the Career Bridge program.

(Signed by Steve Strome for Hydro One and Keith Rattai for the Society, February 28, 2006).

LETTER OF UNDERSTANDING #14**Re: Time Limits for Filing Health and Dental Claims**

This letter details the understanding between the parties regarding time limits for filing Employee Health and Dental Claims and will become effective on January 1, 2009.

In order to be eligible for payment, Society-represented employees must submit their claims within two years of the date on which the expense was incurred. For example, a health or dental expense incurred on December 1, 2007 must be submitted by December 1, 2009 in order to be eligible for payment.

Failure to submit within this time limit will result in automatic rejection of the claim.

(Signed by Steve Strome for Hydro One and Keith Rattai for the Society, September 9, 2008).

LETTER OF UNDERSTANDING #15**Re: Joint Health and Safety Working Committee**

It is jointly agreed that this Letter of Understanding is an agreement between the parties and that any changes require joint agreement.

The Joint Health and Safety Working Committee shall be established to provide recommendations to assist the Health and Safety Division in the development, promotion, implementation and evaluation of Hydro One employee health and safety policy and programs.

Personnel

The Committee will be comprised of three representatives from each of the following:

The Society, the PWU and Management.

The parties will each select their respective committee members.

The chair will rotate among Management, Society and Power Workers' Union.

Function

- (a) Participate in the identification of problems and issues of Company significance in employee health and safety policy and practice.
- (b) Participate in the development, promotion and implementation of Company health and safety programs.
- (c) Study, develop and make recommendations for changes to the corporate safety rules and work protection code. This function can be delegated to an ad hoc group.
- (d) The committee will normally attempt to resolve issues of mutual interest before seeking intervention by senior management or the Joint Health and Safety Policy Committee.
- (e) The committee will meet quarterly or as mutually agreed.

(Signed by Steve Strome for Hydro One and Keith Rattai for the Society, September 29, 2008)

LETTER OF UNDERSTANDING #16**Re: Building Trades Union Employees
who are temporarily working in the Society's Jurisdiction**

Without prejudice and without creating a precedent regarding this or any other matter, the undersigned parties agree as follows :

1. This Letter of Understanding applies to Hydro One employees whose base position is represented by one of the Building Trades Unions ("BTU employee").
2. A BTU employee who is temporarily assigned work within the Society's jurisdiction shall be paid from his/her applicable base Building Trades Union wage schedule for the duration of this assignment, including the period beyond three months.
3. Except as expressly provided for in this Letter of Understanding, all other terms and conditions of the Society collective agreement shall apply to BTU employees who are temporarily working in the Society's jurisdiction as outlined in Article 5.2 of the Hydro One/Society Collective Agreement.

(Signed by Jon Rebick for Hydro One and Keith Rattai for the Society, June 9, 2011)

LETTER OF UNDERSTANDING #17**Re: Statutory Holiday Credit Compensation**

The following outlines the options available to Society-represented staff who are assigned to work overtime in circumstances where they would be entitled to a statutory holiday credit pursuant to Section 58.2 ("Overtime: Day Workers"):

1. In all circumstances, except as outlined in #2 below, an employee assigned to work overtime on a statutory - holiday will be compensated as per Article 58.
2. Upon mutual agreement, the employee may request to be paid for his/her statutory holiday credit at the same time as the overtime is paid. The employee must request the paid option in advance of working on the statutory holiday and the manager must approve this arrangement. If there is no agreement, the employee will be compensated as per Article 58.
3. This Letter of Understanding terminates on March 31, 2016.

(Signed by Jon Rebick for Hydro One and Keith Rattai for the Society July 15, 2013)

LETTER OF UNDERSTANDING # 18**Re: IPO Share Grants**

Society-represented regular employees contributing to the Pension Plan as of September 1, 2015 will participate in an IPO Share Grant Plan, as follows:

- **Share grants will be made on April 1st of each year starting April 1, 2018 and continuing up to and including April 1, 2029 (i.e., maximum of 12 grants) provided the individual is still an active employee of Hydro One as of the grant date and has less than 35 years of pensionable service, with the number of shares granted to each individual each year calculated as 2.0% of Salary as of September 1, 2015/Initial Share Price, adjusted if the increase in pension contributions is capped by the application of the maximum member contribution to a registered pension plan under the Income Tax Act (ITA).**

Example – if an employee has a salary on September 1, 2015 of \$100,000 and the initial share price is \$20.00, 100 shares (2% x \$100,000/\$20.00) will be granted to the employee each year up to a maximum of 12 grants. At the end of the 12 years, the employee will have 1200 shares.

This Letter of Understanding is effective August 31, 2015.

(Signed by Jon Rebick for Hydro One and Jim Botari for the Society, July 24, 2015)

LETTER OF UNDERSTANDING #19

Re: Professional License Requirements

Without prejudice and without creating a precedent regarding this or any other matter, the undersigned parties agree as follows:

- 1. Hydro One will reimburse employees who are required to hold a professional license as a job requirement for the cost of the annual/periodic license renewal fee.**
- 2. This Letter of Understanding will expire on March 31, 2019.**

(Signed by Nadine O'Neill for Hydro One and Jim Botari for the Society, June 9, 2016)

LETTER OF UNDERSTANDING #20

Re: Vacation Accrual and Usage for LTD Rehab Employees

Without prejudice and without creating a precedent regarding this or any other matter, effective January 1, 2016 the undersigned parties agree to apply Subsection 47.6.6 of their Collective Agreement with respect to rehabilitative employees in receipt of Long Term Disability benefits (“LTD rehab employees”) as follows:

- 1. LTD rehab employees will have their service for vacation purposes (i.e. their VCD) credited as if they were working full-time, regardless of hours worked.**
- 2. LTD rehab employees’ use of their vacation credits will be pro-rated. For those on LTD rehab indefinitely (i.e. where the employee’s return to non-rehabilitative employment is reasonably unforeseeable)⁸, the amount of vacation days available for use will be established upon return to work and will be based on the planned working hours outlined in the rehab plan. This number will not change unless the return to work plan is modified by the agreement of all parties. For employees on short-term LTD rehab, a local discussion between the employer, the employee and a Society representative will be held upon return to work to determine the appropriate ratio of vacation days available to be taken or paid out. If the parties are unable to agree, pro-ration will be based on the average number of hours per week worked in the LTD rehab plan. Example : An employee who is on an indefinite LTD rehab schedule with a base work week of 35 hours entitled to 4 weeks’ vacation who is working 17.5 hours per week may use 50% (2 weeks’ worth) of his/her entitlement while he/she works rehabilitative hours.**
- 3. LTD rehab employees who remain on rehabilitative employment at the end of the calendar year and who are unable to use their current year’s vacation entitlement will have the unused portion of this entitlement paid out by the employer.**
- 4. LTD rehab employees who return to non-rehabilitative employment before the end of the calendar year will be entitled to use their full vacation credits. Any outstanding current year’s vacation credits that an employee was unable to use as a result of rehabilitative employment will be carried forward to the next calendar year.**
- 5. This Letter of Understanding expires on March 31, 2019.**
- 6. In the event that the parties are unable to reach agreement on this matter through bargaining, either party may refer the matter directly to arbitration.**
- 7. This settlement may not be relied upon by either party as it pertains to the interpretation or practice of Article 47.6.6.**

(Signed by Nadine O’Neill for Hydro One and Jim Botari for the Society, August 23, 2016)

⁸ This includes Society-represented employees on indefinite LTD rehab as of the date of signing of this agreement.

INDEX

Absence from Work.....	11, 12, 53, 58, 68	Declared Surplus .	14, 17, 56, 105, 112, 115, 118, 119, 120, 150
Absences - Short-Term	54	Default Unit of Application	114
Advance of Equity	78	Demotions	108, 118, 131, 134, 135
Advance Planning	127	Dental Plan	75, 76
Adverse Impact	104, 105, 106, 107, 108, 109, 111, 113, 117, 150	Designated Positions	157, 158
Allocation	104	Direct Deposit	157
Annual Assessment.....	27	Disability Period.....	69
Annual Experience Review.....	166	Discipline and Discharge	25, 26
APEO Salary Survey	173	Dispute Resolution Processes	21, 174, 179
Approvals	55, 56, 139	Dues Deduction	19, 183
Assessment.....	121, 131, 168	ECD	See Established Commencement Date (ECD)
Assessment of Suitability.....	121	Education Leave	55
Assignment of Non-Bargaining Unit Work During a Strike/Lockout	151	EEV	See External Experience Value (EEV)
Compensation.....	152	EHB	See Extended Health Benefits (EHB)
Attendance at Court	53, 94, 97, 99	EI	See Employment Insurance (EI)
Attendance at Seminars, Conventions	91	Electrical Safety Authority (ESA)	17, 199
Authority to Stop Work.....	165, 166	Eligibility Service.....	11
Base Hours.....	136, 140	Employee	
Benefits	12, 64, 65, 74, 150	Complaint.....	22, 23
Health & Dental.....	69	Grievance.....	22
LTD	69, 71, 72, 74	Indemnification	20
Retirement	125	Employees	
Supplementary Unemployment Benefit (SUB) Plan	65	Hired as Society Staff.....	57
Workers' Compensation Benefits	146	Probationary.....	8, 25, 143
Biometrics Information at the Barrie HONOC	208	Regular.....	8, 9, 10, 68, 77, 103, 106, 143, 150
Burkett Overtime Award Guidelines	187	Preference for	103
Bush Fire Fighting	160	Temporary.....	9, 10, 50, 51, 52, 103, 131
Canada Pension Plan (CPP).....	33, 69, 146	Employees on Temporary Out-of-Province	
Disability Benefits.....	70	Assignment	12
Career Edge	206	Employees Temporarily Excluded from Society	
Certification	165, 167	Jurisdiction	11
Change of Employer.....	12, 105, 107, 108, 150	Employees Temporarily Included in Society	
Clarity Notes.....	178	Jurisdiction	12
Closure.....	161	Employment Continuity During Temporary Out-of-Province Assignment.....	14
Collective Agreement		Employment During Assignment - Terms and Conditions	12
Publication	169	Employment Equity.....	119
Standards.....	156	Employment File.....	26
Term.....	17	Employment Insurance (EI)	67
Compensation - Assignment of Non-Bargaining Unit Work During a Strike/Lockout	152	Benefits	66, 67
Compensation and Benefits Treatment	50	Rebate.....	64
Compensation and Discipline	167	Enforcement	21, 180
Compensation and Working Conditions - 12-Hour Shift Schedule (M&P/TMS)	97	ESA	See Electrical Safety Authority (ESA)
Compensation for Daily Commuting To, and From, Temporary Work Headquarters.....	86	Escalator Clause.....	35
Compensation on Surplus Termination	123	Established Commencement Date (ECD)	9, 10, 59, 106, 141, 142, 144
Compensation When Assigned to Temporary Work Headquarters	85	Excessive Travel.....	90
Complaint Procedure.....	21	Exclusions Process.....	4
Continuous Employment	31	Expenses for Reimbursement	79
CPP	See Canada Pension Plan (CPP)	Extended Health Benefits (EHB).....	51, 75
Crossing Picket Lines of Other Unions	152, 157	External Experience Credit	59, 106
Decertification.....	167	External Experience Value (EEV)	10, 59, 106
		Extreme Winter Weather Conditions.....	160
		Family Care	54
		Federal Jurisdiction.....	2, 181

Filling the Pre-Assignment Position.....	13	Joint Redeployment and Planning Team (JRPT).....	14, 112, 114, 118, 119
Financial Assistance Plan.....	83	Responsibilities	112
FLM Jobs Reclassification.....	200	JRPT.....	See Joint Redeployment and Planning Team (JRPT)
Floating Holidays.....	10, 51, 62, 63, 94, 96, 97, 99, 145	Jurisdictional Issues/Disputes - Principle and Process of Prior Involvement	26
FM&P		Jury Duty	51, 53, 94, 97, 99
Overtime	96	Lateral Placement.....	105
Shift Differentials.....	95	Lateral Position	105
Shift Premiums.....	95	Lateral Transfer	133, 135
Shift Work	95	Lateral Vacancies	118
Special Circumstances.....	96	Legal Fees.....	80
Ten Hour Shifts	97	Letters of Understanding	15
Time Balancing	96	Life Insurance	29, 69, 143, 150
French Language Services.....	157	Options.....	29
Funeral Leave	53	Listing of Property.....	78
Grievance		Local Agreements.....	94, 123, 136, 156
Group.....	22	Long Term Disability (LTD).....	68, 71, 144, 150
Management.....	22	Benefits	69
Policy	22	Qualifying Period.....	69
Timelines.....	23	Loss of Earnings (LOE)	71
Grievance Settlement Committee (GSC).....	24	LTD.....	See Long Term Disability (LTD)
Grievance/Arbitration.....	12, 15, 21, 24, 27, 103	Lump Sum Payment	82, 117, 124
Expediting Redeployment	196, 202	M&P/TMS	
Procedure	21, 22, 28	On-Call Service	99
Scope Notes	22	Overtime.....	98
GSC	See Grievance Settlement Committee (GSC)	Shift Allowances	
Guidelines for Society Representatives on		Shift Differentials	98
Joint/Tripartite Teams	164	Shift Premiums	98
Health and Dental Benefits.....	144	Shift Turnover.....	102
Health and Dental Plan.....	75, 124	Shift Work.....	91
Health and Safety Disputes.....	21	Special Conditions.....	99
Hiring Hall Agreement	192	Make Up Time	138, 160
Holiday Shutdown	63	Management Compensation Plan (MCP)	131
Home Appraisal Documentation.....	77	Managerial Rights of the Company.....	1
Home Buying.....	80	Mapping.....	105, 108, 110, 111
Hours of Work	93, 123, 135	MAR.....	See Minimum Availability Requirement (MAR)
Alternate Arrangements	137	MCP.....	See Management Compensation Plan (MCP)
House Evaluation and Guarantee Plan	84, 126	Meal Expenses	162
Household Effects	79	Medical and Dental Appointments	54
Housing Assistance Plan.....	77, 78, 79, 126	Medical Rehabilitation.....	72
Human Rights.....	20	Minimum Availability Requirement (MAR)	99, 100
Hydro One		Minimum Moving Distance.....	79
Acquisitions.....	109, 204	Mix and Match Rules	115
Drug Formulary	202	Moving Expenses	79, 81
Sale of Property	78	Miscellaneous.....	83
Use of Computer Facilities	170	Retirement.....	83
IMO	See Independent Market Operator (IMO)	Negotiations.....	15, 139, 169, 191
Independent Market Operator (IMO)	17, 199	No Adverse Impact	104, 105, 107, 108, 109, 110, 206, 212
Inergi to Hydro One Return of Employees.....	207	No Discrimination.....	20
Information Technology Organizations	93, 170	No Strike/No Lockout.....	17, 179
Insurance		On-Call Service.....	88, 100, 155
Accident	144	M&P/TMS.....	99
Dependent	30	Ongoing Position	73, 74, 104, 105, 115, 118, 126, 127
Spousal.....	30	Ontario Hydro 2,	11, 15, 106, 170, 171, 173, 174, 175, 177, 178, 179, 180, 181, 182, 184, 187
Issues Team.....	113, 114, 129, 166, 167, 188	Outplacement services	125
JHSC See Joint Health and Safety Committees (JHSC)		Overtime	88, 100, 136, 138, 146
Job Evaluation Plans.....	46	Day Workers.....	89
Job Offers.....	116, 121	Emergency Work.....	91
Acceptance/Rejection	121	FM&P	96
Job Security.....	157	M&P/TMS.....	98
Job Sharing	11, 140		
Joint Health and Safety Committees (JHSC).	165, 166, 167, 168		
Tripartite Agreement	21, 164		
Amendments	166		

OSS/TMS.....	89	Relief Rate	
PWU related.....	89, 187, 188	Union.....	46
Shift Workers.....	89	Relocation Assistance.....	12, 77, 79, 87, 126, 156
Paid/Unpaid Time Off.....	53	Remembrance Day.....	51, 62
Parental Leave.....	11, 51, 64, 65, 115, 137, 146	Remote Communities.....	200
Timelines.....	67	Rental Assistance.....	82
Pay Treatment.....	45	Rental Management Program.....	82
Relief.....	127	Representation on Corporate Committees.....	183
Payment for Use of Personal Vehicle.....	159	Representation on Hydro One Committees.....	164
Payment In Lieu of Notice.....	10, 111, 120, 123, 124, 125	representative.....	8, 20, 23, 25, 26, 28, 34, 50, 59, 98, 127, 129, 133, 151, 157, 164, 210
Peak Demand Hours.....	149	Reserve Forces.....	54
Peak Work Load Period.....	185	Responsibility and Accountability.....	167
Pension		Retirement.....	11, 84
Calculation.....	143	Benefits.....	125
Undiscounted.....	122, 136	Bonus.....	31
Pension and Insurance.....	9, 12, 29, 35, 143	Moving Expenses.....	83
Pension Committee.....	31	Vacation Entitlement.....	61
Pension Plan.....	11, 30, 64, 69, 142, 150	Vacation Pay.....	61
Deductions.....	142	Role of Supervisors.....	28
Formula.....	32	Rotations.....	126, 127, 171
Membership.....	142	Rotations Within the Bargaining Unit.....	127
Pension Termination Service Date (PTSD).....	143	Salary Maintenance.....	122
Performance Appraisal Feedback and		Salary Progression Plan.....	48
<i>PERFORMANCE MANAGEMENT</i>	27	Salary Schedules.....	2, 16, 35, 59, 119, 133, 136, 175, 178, 179, 200
Periodic Shifts for Non-Shift Workers.....	94	Sale of Property by Hydro One.....	78
Personal Accidents.....	76	Second Related Move.....	83
Personal Leaves of Absence.....	10	Selection of Mediators and Arbitrators.....	180
Policy Committee (Non-legislated).....	165	Selection Priority for Vacancies.....	130
Posting and Selection.....	158	Selections.....	85
Pregnancy Leave.....	115	Selections for Ongoing Positions.....	129
Pregnancy/Parental Leave.....	11, 64, 146	Self Funded Sabbaticals.....	56
Timelines.....	67	Semi-Private Hospital Accommodation Plan.....	76
Principle of Prior Involvement.....	106	Service Credits.....	9, 64, 65, 143
Principles of Operation.....	21, 104	Service Recognition Date (SRD).....	10, 11, 106, 142
Process for Staff Changes - Mix and Match.....	114	Severance.....	9, 51, 109, 110, 111, 121, 124, 126
Promotion(s).....	106, 118, 120, 133, 134, 177	Shift Allowances.....	93, 153
Promotion-in-Place Plans/Programs (PIP).....	49, 116	M&P/TMS.....	92
Provincial Jurisdiction.....	2	Shift Differentials.....	92, 93, 94, 146
PTSD.. See Pension Termination Service Date (PTSD)		FM&P.....	95
Purchase Guarantee.....	77, 78, 79	M&P/TMS.....	98
Purchased Services.....	52, 112	Shift Premiums.....	92, 93
Rand Formula.....	19, 183	FM&P.....	95
Reasonable Offer Challenge Process.....	121	M&P/TMS.....	98
Recall Rights.....	17, 125, 131	Shift Turnover.....	98
Reclassification as a Result of a Job Re-evaluation.....	134	M&P/TMS.....	102
Recognition Clause.....	2, 156, 175, 177, 204	Payment.....	102
Redeployment.....	12, 14, 69, 103, 106, 108, 110, 112, 115, 122, 150, 204	Shift Work	
Redeployment Upon Completion of Assignment.....	13	FM&P.....	95
Reduced Hours of Work		M&P/TMS.....	91
40 Hour Workers.....	136	Shift Workers.....	91
Regular Employees.....	8	Shifts	
Temporary.....	9, 52	Ten Hour.....	93
Reduced Hours of Work (RHOW).....	115, 122, 136, 140, 141, 143, 145, 146, 148, 149, 150	FM&P.....	97
Termination of Agreement.....	146	Sick Leave.....	9, 51, 54, 69, 71, 94, 96, 97, 99, 136, 137, 144
Referral Fees/Home Inspection.....	80	Sick Leave Credits.....	94, 97, 99
Refusal of an Incumbent Position.....	117	Sick Leave Plan.....	68, 144
Registered Retirement Savings Plan (RRSP).....	31	Society	
Rehabilitation and Re-Employment.....	71	Employees Temporarily Excluded from Jurisdiction.....	11
Rehabilitative Employment.....	68, 72, 73, 74	Employees Temporarily Included in Jurisdiction.....	12
Release of Employees Selected to a Vacancy.....	133	Executive.....	181
Relief.....	126, 127		
Relief Pay.....	135		

Involvement.....	107	Default.....	110, 113
Membership.....	19, 183	Utilization and Advancement of Professional Engineers and Scientist.....	171, 172
Notification.....	50, 106	Vacancies 12, 17, 18, 50, 73, 105, 108, 110, 117, 118, 120, 205	
President.....	98	Vacancy Transition Phase (VTP)...	106, 120, 121, 124, 125
Representatives.....	58	Vacation.....	50, 59, 94, 96, 97, 99, 142, 145, 154
Staff Allocation to Ontario Hydro Successor Companies.....	199	Banked.....	60
Special Clothing.....	159	Bonus.....	10, 60, 142
Special Conditions.....	93	Credit.....	60
FM&P.....	96	Credit for Prior Service.....	60
M&P/TMS.....	99	Deferment or Interruption.....	62
Spousal Assistance.....	82	Entitlement.....	10, 59, 61, 145
SRD..... See Service Recognition Date (SRD)		Retirement/Termination.....	61
Statutory Holidays ...	10, 50, 62, 88, 89, 92, 93, 98, 99, 144, 145	Pay	
Stranded Employees.....	161	Retirement/Termination.....	61
Student Employees.....	9	Use of Credits of Succeeding Year at Christmas .	60
Successor Rights.....	8, 19	Without Pay.....	60
Supervisors - Role of.....	183	Vacation Credit Date (VCD).....	10, 59, 142, 145
Supervisory Employees.....	16, 118, 175, 179, 182	VCD..... See Vacation Credit Date (VCD)	
Code of Ethics.....	4, 182	Vocational Rehabilitation.....	72
Surplus Employees/Staff.....	12, 112, 158	Voluntary	
Identification.....	118, 119	Resignation.....	124
Procedure.....	150	Severance.....	162
Teleworking.....	156	Surplus.....	111, 120
Temporary Assignments.....	11, 115	Voluntary Recognition Agreement (VRA) ..	15, 17, 170, 174, 175, 177, 180, 182
Temporary Rotations.....	115	Amendments.....	15
Termination.....	11, 51, 84, 111, 121	Disputes.....	21
Vacation Entitlement.....	61	Voluntary Resignation.....	124
Vacation Pay.....	61	Volunteer Fire Brigades.....	160
Termination of Employment.....	74, 125	VRA..... See Voluntary Recognition Agreement (VRA)	
Legal Notice.....	125	VTP..... See Vacancy Transition Phase (VTP)	
Terms and Conditions During Leave.....	55	Wages.....	142
Time Balancing		Warehouse Operations.....	207
FM&P.....	96	Work Sharing.....	11, 150
TMS..... See Trades Management Supervisors (TMS)		Work Unit.....	140
Trades Management Supervisors (TMS) Agreements	46	Viability.....	108, 119, 130
Training.....	151, 158, 165, 167, 171	Workers' Compensation.....	71
Extramural.....	158, 161	Qualifying Period.....	71
Transfer Expenses.....	80	Working Conditions.....	12, 103, 155
Transition Provisions.....	17, 60, 106, 131	World Class Sport Events.....	54
Transitional Assistance.....	124	Years of Service	
Travel Time.....	85, 86, 90, 94, 97, 99, 187	Eight to Fifteen Years.....	59
Flexibility.....	91	Fifteen Years.....	68
Treatment of Employee During Release and on Return to Work.....	59	Less Than One Year.....	59
Treatment of Employee Upon Return from Leave ...	56, 57	One to Seven Years.....	59
Unemployment Insurance Contributions.....	146	Six Years.....	68
Union Activity.....	20	Sixteen to Twenty-Four Years.....	59
Union Security.....	19	Sixteen Years.....	68
Unit of Application.....	113, 190	Twenty Years.....	124
		Twenty-Five or more Years.....	59